PELICAN

1960

To Bill K. –
It's been real swell knowing you these past years. I had a lot of fun in Forestry Club when we led the '59-'60 Club members in projects. May God go with you and take care of you in everything you undertake and be as nice as you have been in the past.

Sincerely,
Pat Spikes
Sr. '60

Best of luck
Ole Boy; you
Need it.
Tony Peacock

Bill,
May God and Fate
bless you and
guide you
through-out your
life. You are a
real crug.
Best of everything.
Joni '61

Bill,
I have enjoyed
knowing you this year.
Stay as cute and sweet as
you now are, and you
will always succeed.
Be happy, and Good Luck
to you next year.
Love,
Marie
'60

Lots of Luck
to a good boy.
See you this Summer
at Fun-land."
Bill Weston

Lots of luck to
a real sweet
boy.
"41" Best of Luck,
Ann Lesinby

Bill,
IT has been great
knowing you for the
last few years
may you have
the best of Things in Life
James R. Lopton

Best of
everything in
life to a real
wonderful guy.
Love,
Jonie Whitlock
(Typing I)

After nearly escaping Mr. King and the threat of Gui being ridiculed by Gui liarium, I must admit I still have no contribution to "Fool Art or Free Literature"

Fred MacDonald
(so there)

May God always be first in your life.

Bill

Best of Luck to a nice Boy!!

Cecil Miles

Lots of luck, love and happiness in the future, Bill.

Janet Copeland

Bill, have enjoyed having you sit behind me this past semester in chemistry. We didn't make good grades, but we took plenty of naps.

Good luck always.

Faye Lawrence '60

"Remember Guiliano"

Cheers,

Butch Dahl

BEST OF LUCK AND BEST WISHES

MAY GOOD FORTUNE WITH YOU GO!

RUSS MATHIS

Bill,

Although we don't know each other too well I think that we've had lots of fun in chemistry. Maybe someday we can get together and go huntin' a few 'coons. ALWAYS!

Lots of luck,

Gene Johnson

To a very wonderful, dynamic, marvelous, funny, lovable person, Seriously though I do think you're funny. I wish you all the luck in the years that follow your graduation.

Tony Cooley

Bill,

May God always make your path straight. Proverbs 3:6

Your classmate,

Julia Hammond

Bill,

May you have success in your ability in writting poems. I have really enjoyed being in your typing class this year. It wouldn't be the same in the morning, without you to talk to. I haven't known you but for the last part of this year. You are a true friend indeed.

Good luck to a real sweet and nice guy.

Your typing pal

Gene

'61

QZ
$30

Pelican

Spotlight

Here we SPOTLIGHT features of scenic beauty on our campus: stately pines rearing dark against Florida's blue sky; covered walkways that link many of our buildings and suggest the interrelationship in our broad curriculum; and the front door-way of the main structure . . . . . the rich symbol of high school entrance and departure.

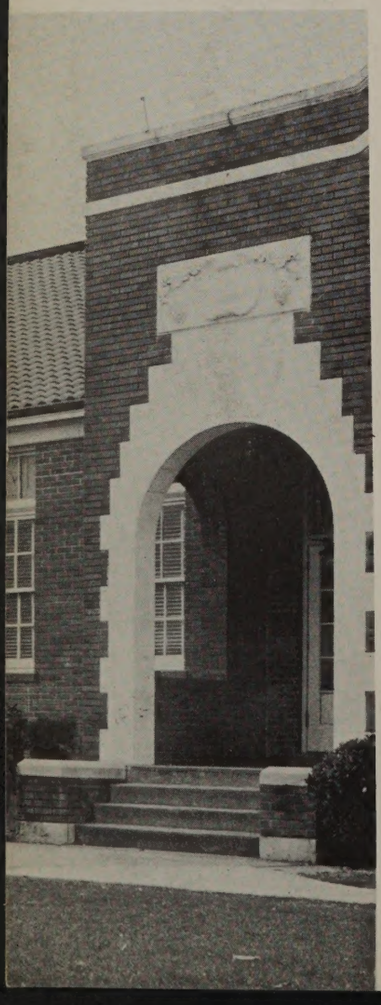

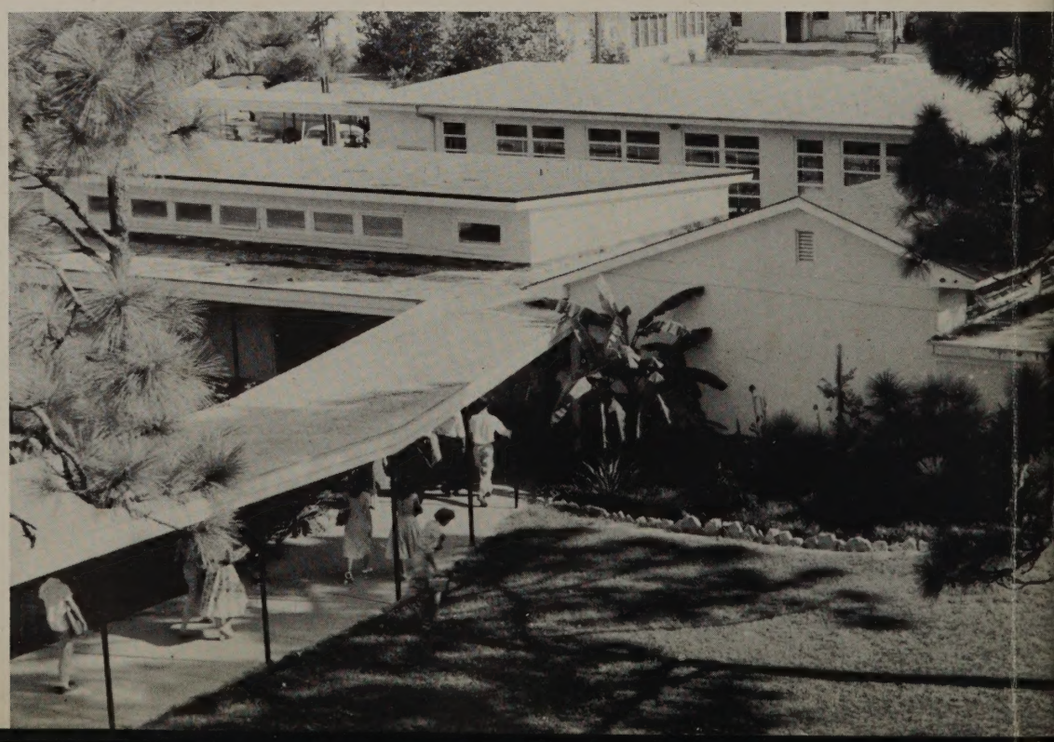

The Bay County High School Panama City Florida

1960

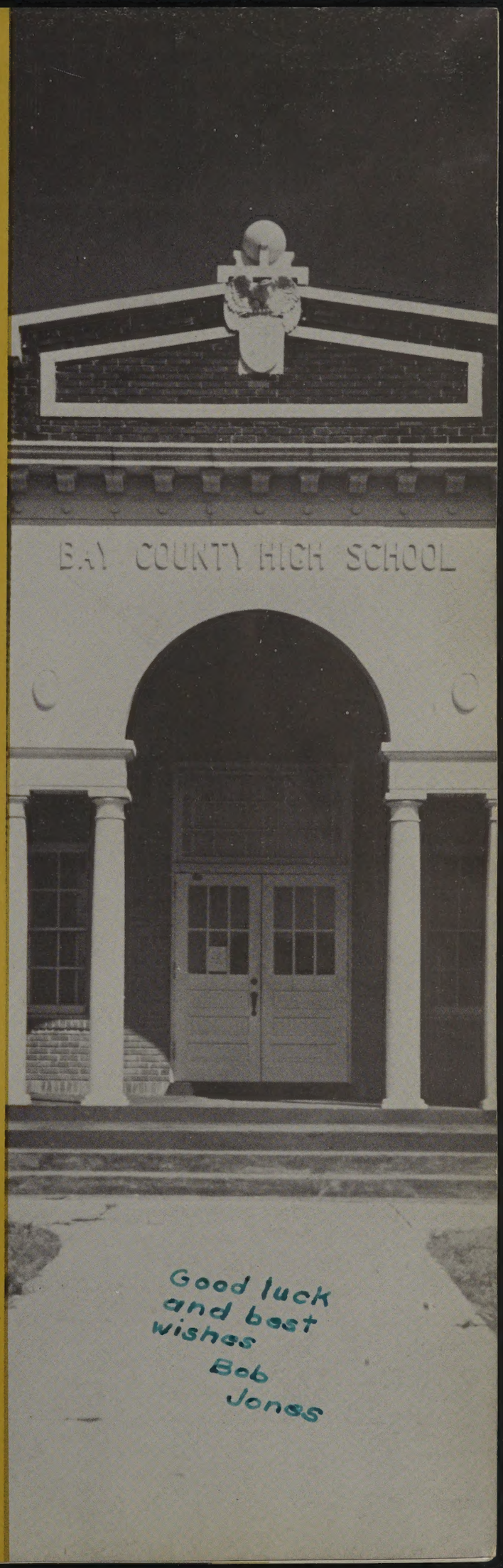

Good luck
and best
wishes
Bob
Jones

We're Going To Forget

We're going to forget many of the things that made our high school days worthwhile; we'll lose some of the enthusiasm and eagerness we now have; even a few of our cherished memories will be lost with the passage of time.

Realizing this, it is the job of your PELICAN to keep these memories alive. Its purpose is to record the year's activities in such a way that the turn of each page will lead us back over the old paths, cause us to relive experiences, renew old friendships, and in some small way recapture moments that are gone.

Progress and growth come as old landmarks and familiar corridors become unrecognizable. These, as do old friendships, recede to the realm of memory. Again, with this realization before us, we spotlight memorable events, personalities, ideas, attitudes, and ideals, characteristic of the educational structure of the Bay County High School as we know it.

Now as we face the possible division of our student body, made necessary by its phenomenal growth during the past three decades, the complete dissolving of the Panama Grammar School, our original Bay High, we can say, "Let tomorrow come! Let Bay High School, through the years, progress and expand beyond our recognition." All of us will glory in it. And now with the turn of these pages we catch a fleeting glance of the Bay High we cherish!

Spotlight On You

As You Participate

School Life and Clubs — Page 10
Page 18

As You Socialize

Features — Page 74

As You Play

Sports — Page 82

As You Learn

Administration and Faculty — Page 100

As You Grow

Sophomores — Page 113

As You Mature

Juniors — Page 130

As You Contribute

Seniors — Page 146
Senior Features — Page 184

Miss Eleanor Henshaw

DEDICATION

Your true friendliness, your devoted interest in all students, the high standards you uphold in your classes have endeared you to all of us whose lives have touched yours. You have inspired us to find our better selves and at the same time have been one of us. You are a credit to your community, your profession, and an invaluable member of the Bay County High School Faculty. For all you have meant to us, we respectfully dedicate this the 1960 PELICAN to you,

Miss Eleanor Henshaw.

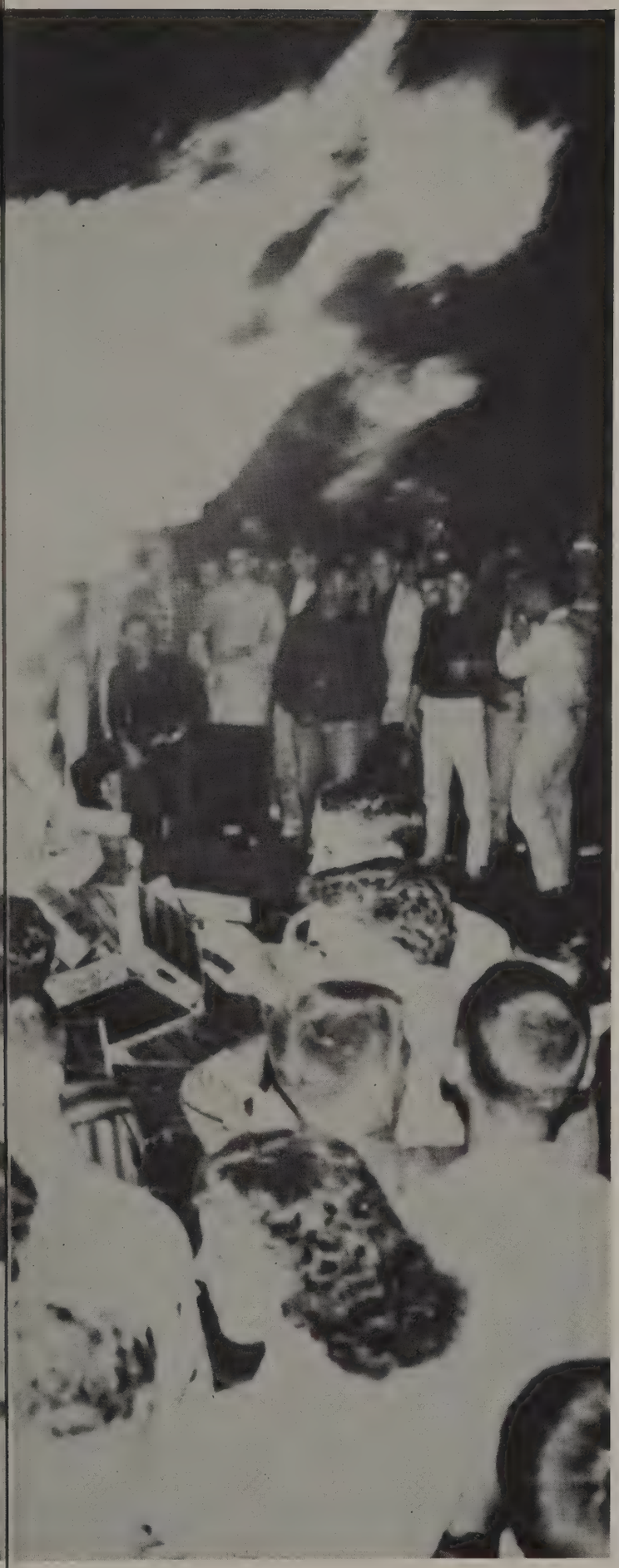

Spotlight On You

As You Participate

Is the gang all here? Yea, man! School activities got off to a rocking start as the Student Council sponsored a Friendship week early in September. At the conclusion of the week, new sophomores were clued in on their first Bay High event, the Friendship dance at the Youth Center.

As a result of the Friendship dance, the membership of our Youth Center was greatly increased. Old and new members alike came again and again to enjoy, not only dancing, but also ping-pong, pool, various card games, or just sitting around watching T.V. and catching up on the latest gossip. Always from the juke box you could hear Paul Anka crooning "Put Your Head on My Shoulder," or Bo Diddly pounding out "Say man."

During football season, our school spirit rose to an all time high as we cheered the Tornadoes on to victory. As a highlight of football season, many alumni returned for the annual homecoming activities.

Baytowners proved that they were interested not only in their own pleasure but also in the welfare of others as they filled Christmas baskets for the needy, supported the Church Crusade, and worked diligently in the Polio Drive.

Early in December, the Seniors began to plan for the yearly Christmas Ball which was held at the beautiful new Panama City Marina. The dance was a great success and really put us all in the mood for Christmas.

Later in the year, the Juniors had a chance to try to outshine the Seniors as they prepared for the Junior-Senior Prom. Both Seniors and Juniors entertained capacity crowds as they presented their class plays.

We remember also some of our crazy fads, like bongo drums, desert boots, and beatnik slang. As graduation comes around, we look back with mixed emotion and relive the wonderful activities we took part in this year. We also look forward to the future and the promise of rewards that we know it will bring.

Slurp!

Are you going to make an "A" on that plate, boys?

These students prove that Latin is interesting as well as very educational.

KAt adg mise pirdog put itkat xxyx zz ¢ I hafe a dag and his nameid Vakie, Blackie.

This helps typing students improve their typing dexterity and concentration?

Have you got that spirit? Yea Man!

What's the matter, George, too hot to handle?

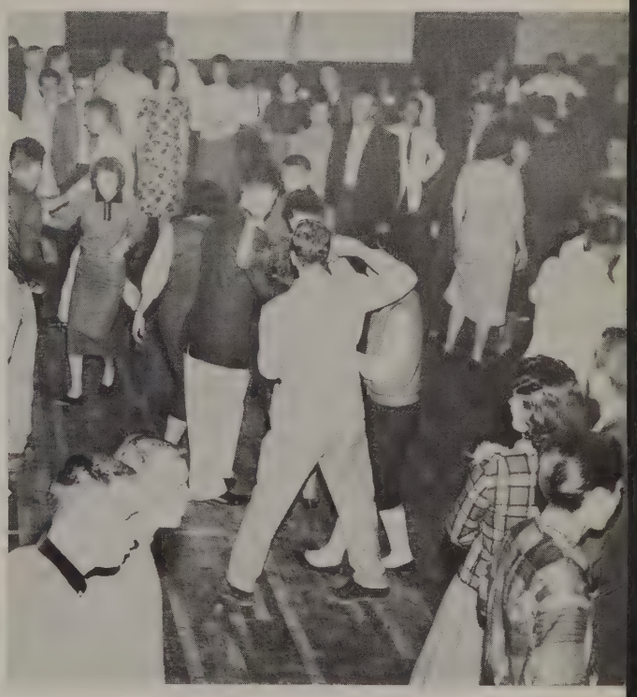

Baytowners enjoy dances at the Armory after the football games.

Bay High's "Million Dollar Band" boosts school spirit at football games.

I dreamed I was Robin Hood in my low cut boots.

Report cards increase the mortality rate.

Sally Stockman, Carolyn Smith, June Hawk, Toni Smith and Dianne George modeled their fashionable out-fits at the F.H.A. camp.

On College Day, students obtain valuable information about the school of their choice from various colleges.

Civic Club members guide parents around our school and introduce them to teachers on Parent's Night.

Baytowners enjoy our delicious lunches.

Would be Key Clubbers lead Baytowners in a lunchroom pep-rally.

Students learn to apply French to many phases of life.

Our first pep-rally roused the enthusiasm that led us to victory as the Tornadoes beat Ocala 28-6.

Mrs. Rose Burdette, Mrs. M. R. Burdette, Mrs. J. B. Shellhouse, Mrs. Doris Hawk, and Mrs. Irma McQuagge plan and cook our meals.

Brew that Stew!

Back row: Mattie Hayes, Gemie Coldtrain, Eva Mae Wells, Vialo Harris. Front row: Willie Mae Ball, Benny Mae Mitchell.

Mr. Enfinger and Mr. Cooley are constantly at work improving our school.

Miss Marie Lisenby represented the Student Council as Homecoming Queen Candidate.

OFFICERS, Left to Right: Dewey Conrad, President; Mike Mahoney, Vice-President; Wanda Hughes, Secretary; Dianne George, Treasurer.

Student Council

The Student Council has the welfare of the student body at heart. The council is composed of members of the student body elected for the purpose of furthering the activities of student life and promoting a widespread interest in student governmental affairs. The council serves as a liaison between the teacher and the student. It also sponsors many worthwhile projects throughout the year such as Homecoming and raising money for scholarships. The Student Council helps students grow in character, good citizenship, and leadership.

COMMITTEE CHAIRMEN: *Front Row, Left to Right*: Carolyn Holley, Monitor of football games; Pattie Parrott, Recreation; Pam Prows, Homecoming; Beverly Bonner, Grounds; Sharon Worsham, Devotional; Helen Walker, Recording Secretary; Judy Johnston, Public Service; Marie Lisenby, Elections, Judy Patton, Magazine Drive; Mary Ann Oliver, Hall of Fame. *Back Row, Left to Right*: Gene Cain, Projects; Tommy Haney, Parliamentarian; Butch White, Scholarship.

Student Council

SENIORS: *First Row, Left to Right*: Pam Byrd, Pam Prows, Joan Brock, Wanda Hughes, Judy Patton, Marie Lisenby, Judy Johnston, Marie Howell. *SECOND ROW, LEFT TO RIGHT*: Butch White, Gene Cain, George Etheridge, Tommy Haney, Dewey Conrad, Jimmy Pybus, Dale Corley, Jerry Pybus.

JUNIORS: *Front Row, Left to Right*: Dianne George, Jo Gober, Dottie Ennis, Sandra Banks, Lucy Campbell, Linda Haire, Sandra Doster, Carolyn Holley, Sharon Worsham, Janet Copeland, Daphne Dukate, Mary Ann Oliver, Helen Walker. *Second Row, Left to Right*: John Hancock, Charles Albritton, Tommy Person, Ken Thomas, Bill Snuggs, Johnny Cooley, Russ Mathis, Mike Mahoney.

Student Council

SOPHOMORES: *Front Row, Left to Right*: Mary Ann Braxton, Virginia Pennel, Jeannie Blaire, Margie Ellard, Patsy Dickinson, Sandra Brooks, Beverly Bonner, Jan Allan, Sylvia Ecker, Sharon Hughes, Pattie Parrott, Mary Ann Mauldin, Linda Hayden. *Second Row, Left to Right*: Art Mosley, Louis Crawford, Gary Sullivan, Joe Sewell, Ola McCart, Betty Sue Holley, Elliot Black, Larry Gross, Ray Cooper.

FIRST ROW, LEFT TO RIGHT: Pam Byrd, Joan Brock, Judy Gore; Carol Tucker, Judy Patton, Wanda Hughes, Judy Dykes, Margie Ellard, Jessica DeGroat, Shirley White, Peggy Underwood. SECOND ROW: Bill Snuggs, Ken Strickler, Bob Snuggs, Tom Haney, Robert Cogburn, Gene Cain, Butch White, Mike Mahoney, Tommy Person.

I. C. C.

The Inter-Club Council is composed of all club presidents and publication editors.

The purpose of this council is to insure closer cooperation between the clubs and to work closer with the student body through the Student Council.

The I.C.C. helps to plan and carry out many of the larger activities that the Bay High student body undertakes, such as: Homecoming, "Teens Against Polio Drive," and Twirp Week.

OFFICERS: Ken Strickler, Treasurer; Butch White, Secretary; Mike Mahoney, President; Gene Cain, Vice-President.

FIRST ROW, LEFT TO RIGHT: Frank Cain, Rodney Parrish, Keller Brooks, John Shipman, Norman Green, Bill White, Maxine Baggett, Marty Cowell. SECOND ROW: Marie Lisenby, Jimmy Martin, Nancy Lewis, Madeline Penton, Don Sowell, Vicki Robinson, Janice Brannin, Wanda Beason, Joann Rosenau. THIRD ROW: Gerald Gainer, Ken Strickler, Betty Sue Holly, Jan Allen, Virginia Pennel, Marilyn Williams, Sharron Calloway, Dale Corley, Ken Sanders. FOURTH ROW: Jimmy Zediker, Ann Gainer, Sandra Brooks, Dianne Lewis, Jeannie Blair, Joan Blair, Sherry Francis, John Locke. FIFTH ROW: Elaine Butchikas, Mary Ann Chakins, Carol Brewton, Peter Goodrich, Gerald Hawk, Ronnie Lewis, Larry Lenton.

Civic Club

FIRST ROW, LEFT TO RIGHT: Jim Thomas, Claudia McDonald, Linda Raike, Peggy Dickson, Donna Currie, Glenda Miller. SECOND ROW: Bobby Van Hook, George Gainer, Penny Bunnell, Martha Edminson, Carol Truitt, Toni Smith, Shirley Hawk. THIRD ROW: Barbara Orr, Janice Goodson, Joanne Nordan, Nancy Ward, Carol Murphy, Carol Ready, Wanda Dicky. FOURTH ROW: Ralph Kelley, June Hawk, Billie Wise, Pat Smith, Elizabeth Crews, Margie Ellard, Ann Earnheart. FIFTH ROW: Dianne Dickson, Charlotte Peacock, Kitty Joiner, Ellen Jennings, Sharon Hodge, Charlene Horne.

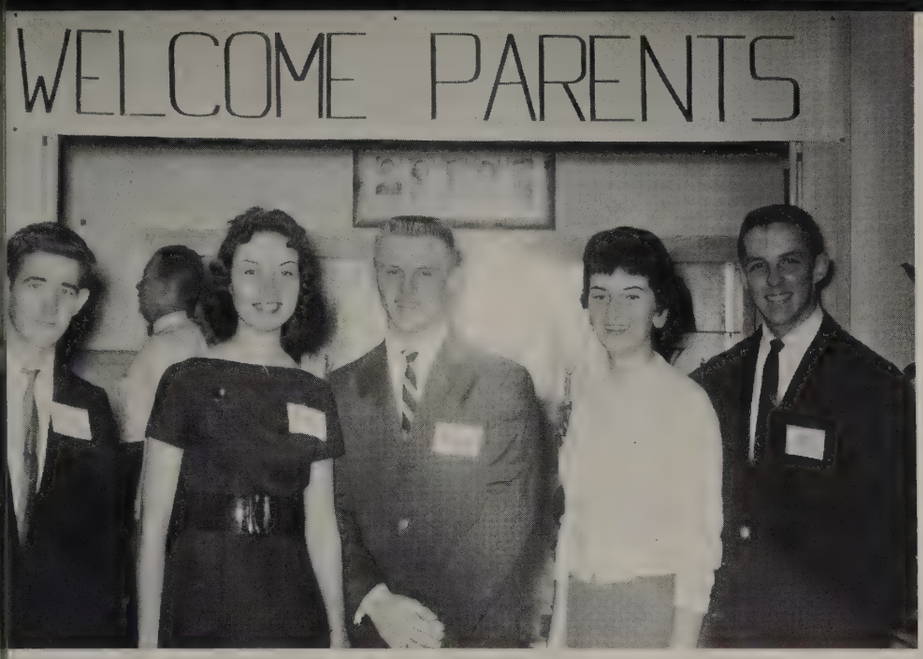

CIVIC CLUB OFFICERS: George Gainer, Vice-President; Marie Lisenby, Secretary; Dewey Conrad, Parliamentarian; Madeline Penton, Treasurer, and Ken Strickler, President; escort the parents around our school on Parents' Night.

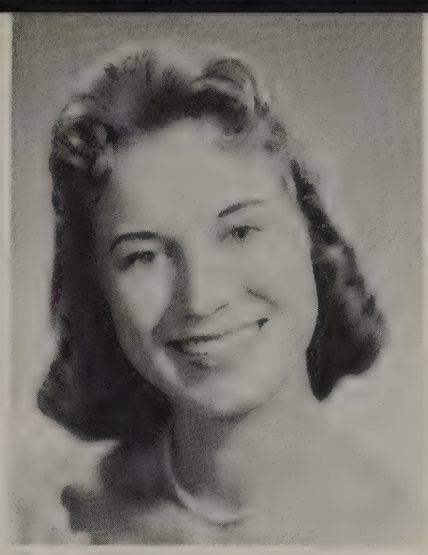

Miss Nancy Lewis represented Civic Club as home coming queen candidate.

Civic Club

The Civic Club is Bay High's chief service organization. It is composed of elected representatives from each homeroom, and selected interested persons. Miss Sarah Jay is the sponsor.

The main objective of the club is to encourage citizenship and service in the school and community.

The Civic Club has really ranked high this year in competitive activities. Because of the great enthusiasm and participation of the members, the club won 1st place in the Teens Against Polio Drive and also won 1st prize for their float in the Christmas Parade.

Other activities sponsored by the Civic Club were Parents' Night and the gathering and distribution of Christmas baskets for needy families.

Bay High is certainly proud of this excellent service organization.

The officers observe the results of the Christmas Basket Drive.

Ken Strickler receives cash award from Jaycee members, Mr. Bloom and Mr. Conrad, for the Club's prize-winning float in the Christmas parade.

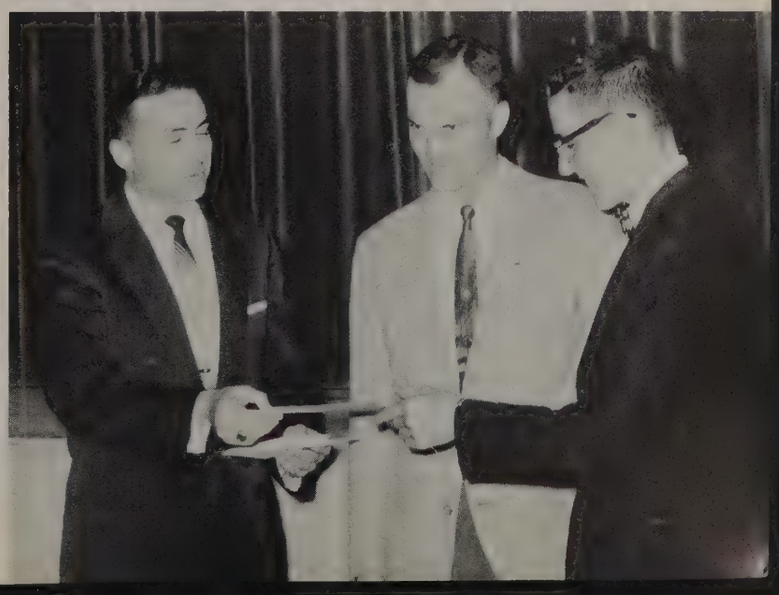

Miss Sharon Worsham represented the Math Club as homecoming queen candidate.

Eddie Tunstall, Vice President; Bart Brown, Presiden
Madeline Penton, Treasurer; Becky Bailey, Secretary.

Math Club

The purpose of Mu Alpha Theta, the National High School and Junior College Mathematics Club, is to orientate and familiarize all interested students in the various branches of mathematics.

All members are required to be enrolled in at least one math course and must maintain a "B" average in math.

Opportunities for careers in the field of math and the corresponding academic preparation for these careers are discussed at the interesting monthly meetings. Advanced students are given opportunities to do research work in the field of mathematics.

FIRST ROW, FRONT TO BACK: Gene Cain, Dale Corley, Johnny Cope, Charles Walker, Charles Albritton. SECOND ROW: Madeline Penton, Jeff Meeker, Mike Mann, Johnny Cooley. THIRD ROW: Nancy Lewis, Johnny Jackson, Toni Smith, Bobby Hurst. FOURTH ROW: Bart Brown, Sandra Youngblood, Linda Segler, Dianne George, Peggy Harlan. FIFTH ROW: Penny Bunnell, Sally Bone, Beverly Cross, Mary Lou Fiddler. STANDING: Mr. Shaeffer, Sponsor.

FIRST ROW, LEFT TO RIGHT: Linda Hayden, Bill Cook, Mike McKenzie, Jeff Grant, James Southall, Wanda Shields, Kline Howell, Bill Cooney, Ann Crabtree, Joe Campbell, Glenda Jackson, Johnny Jackson, Beth Coleman, Kenneth Sanders. SECOND ROW: Don McLaren, Wayne Boyd, Ellen Heim, Pam Adams, Louise Hill, Marian Johnson, Dianne Bell, Sherry Francis, Judy Harrison, Bunny Morrisey, Lila Hanson, Carolyn Mims, Dickie Stewart. THIRD ROW: Johnny Watson, Joe Adair, Jim Moody, Bill Cook, Scotty Ellington, Mary Ann Mauldin, Marty Cowell, Toni Crispen, Dianne George, Barbara Pyle, Carol Baird, Julie Mercer, Mrs. Blackwell, Sponsor.

Pan Am

Sherry Francis, President; Wanda Shields, Program Chairman; Joe Adair, Treasurer; Toni Crispen, Secretary; Dianne George, Vice-President.

The Pan-American Club is open to all present and former students enrolled in Spanish.

Under the leadership of Mrs. Blackwell, the club strives to bring about better understanding of our Latin American friends.

Throughout the year, the club presents programs built around topics of interest to the Spanish students. The Spanish supper and the Tri-Language party were among the activities in which the club participated.

Each year, students enrolled in the language, compete with other Spanish students at the Florida State Spanish Conference.

Spanish students and their dates enjoy a chile supper sponsored by the club.

Miss Dianne George represented the Pan Am Club as homecoming queen.

FIRST ROW: Jon Stoutamire, James Fairbanks, Art Mosely, Dan Chippendale, Jimmy Martin, Patty Parrott, Jo Gober, Carol Jean Lewis, Virginia Pennel, Judy Davis, Faye Lawrence, Gene Cain. SECOND ROW: Eliott Black, Cynthia Lang, Ray Cooper, Margie Ellard, Patsy Dickinson, Janet Nixon, Sandra Brooks Betty Sue Holley, Ann Earnhart, Noil Farrell, Sharon Worsham. THIRD ROW: William Davie, Linda Segler, Jeanie Lindley, Vonnie Studstill, Elizabeth Kneece, Clark Pressly, Jerry Goodman, Don Sowell, Louis Crawford, Chuck Cartwright, Ronnie Fouse. FOURTH ROW: Jerry Jimerson, Bobby Hurst, John Colmant, Bobby Conner, Frank Cain, Jeff Grant, Jeff Meeker, Mary Sue Zirkelback, Sandra Chestnut, Beth McConnell, Toni Smith, Judy Gore, Becky Bailey, Nancy Lewis, Suzanne Carol. FIFTH ROW: Gene McCarthy, Mike McKenzie, Ronnie Murfee, Gene Johnson, Larry Godwin, Jay Newman, Sonny Adams, Tommy Haney, Dewey Conrad, Ken Strickler, Carol Dill, Ava Crain, Geraldine Ayers, Judy Smith.

Latin Club

Latin is fun! The club, a classical organization makes it so. Under the sponsorship of Miss Lillie Hord and Miss Kathleen Pilcher the club membership is composed of all students in school who have studied Latin or are studying it at the present.

Many interesting programs are presented throughout the year which aid in promoting interest, both in the study of Latin and in the cultural background of the language.

This year Latin Club has one of the largest enrollments ever in its history. Approximately 250 members participate in their activities.

Each year representatives of Bay High's Latin Club are selected to attend the State Forum, which was held in Orlando this year.

Another annual event in which Latin Club takes part, is the Tri-Language Party, held in the Spring, for students enrolled in any foreign language class.

Janet Copeland represented the Latin Club as homecoming queen.

FIRST ROW: Madeline Dye, Gail Waller, Lucille Grune, Elaine Bush, Bobby Van Hook, Feral Jean Gross, Patty Thompson, Becky Brown, Sylvia Kendrick, Fran Duling, Miss Hord, Sponsor. SECOND ROW: Kathy Rile, Sylvia Trawick, Peggy Harlan, Ann Middleton, Delores Wingate, Wanda Whitfield, Sally Bone, Judy Mathis, Daphne Dukate, Mary Ann Oliver, Pat Stokes, Kay Riles, Judy Darby, Jenny Kirby. THIRD ROW: Paulette Godwin, Anna Charles Tharpe, Nancy Gregory, Ellen Heim, Janet Copeland, Betty Paysinger, Andrea Rame, Edith Renfroe, Jean Bell, Josephine Thomas, Beverly Cross. FOURTH ROW: Laura Slade, Martha Edminson, Penny Bunnell, Doris Sigafoose, Blanche Gainer, Dianne Strickland, Duncan McQuagge, Joe Smith, Beverly Booker, Anita Gleitsman, Jean Flemming. FIFTH ROW: Sandra Marshburn, Betty MacArthus, Jim McQuagge, James Minshew, Henry Stucky, Ken Collier, Warren Renfroe, Bill Snuggs, Tommy Person, Spence Person, Larry Kaeding, Charles Albritton, Ken Thomas, Paula Jones, Frances Easterling, Mary Lou Fiddler.

Latin Club

OFFICERS: Bill Snuggs, President; Mary Ann Oliver, Treasurer; Miss Hord, Sponsor; Janet Copeland, Secretary; Charles Albritton, Vice-President.

FIRST ROW, LEFT TO RIGHT: Barbara Orr, Susan Johnson, Voncille Shell, Missy Barnes, Nancy Teagle, Harolene Pitts, SECOND ROW: Carl Shoupe, Daphne Dukate, Judy Harrison, Janet Copeland, Pat Fuller, Patricia Mashburn, Peggy Clark, Kay Clayton, Barry Mitchell.

French Club

FIRST ROW, LEFT TO RIGHT: Jo Carol Langford, Carol Sharp, Carolyn Holley, Madeline Penton, Kathy Schneider, Gwen Johnson. SECOND ROW: John Frivance, Butch Dahl, Jana Howell, Martha Ann Crossen, Carol Tucker, Shelley Forrester, Sandra Millard, William Jokela, Charles Walker.

OFFICERS: Jana Howell, Treasurer; Carol Tucker, President; Charles Walker, Reporter; John Frivance, Program Chairman; Madeline Penton, Secretary; Peggy Clark, Reporter; Mrs. Jane Clothier, Sponsor.

Miss Jana Howell represented the French Club as homecoming queen candidate.

French Club

Le Cercle Francais is an enthusiastic group of students who promote interest in the French language and culture. Club members actively participate in many of Bay High's activities. Miss Jana Howell was the club's candidate for Homecoming queen; her lovely float represented the Fleur de Lis. After Homecoming, the Cercle Francais devoted its time to "The Teens Against Polio Drive," and to the annual Language Club Party, which was a great success. Interesting club meetings were presented throughout the year, under the sponsorship of Mrs. Clothier.

The French Club's car wash proved to be a big success.

Who has the class' attention, Daphne or Mrs. Clothier?

FIRST ROW, Left to Right: Miss Finlayson, sponsor, Dolores Collins, Melba Hill, Janice Waddell, Christine Owens, Elaine Bush, Margie Campbell, Faye Mauldin, Donna Hazen, Joan Blair, Glenda Jackson. SECOND ROW: Peggy Underwood, Faye Lawrence, Frances Mathis, Judy Fields, Jeannie Richter, Joy Love, Dianne Strickland, Ellen Jennings, Bobbie Bond. THIRD ROW: Peggy Dickson, Johnny Watson, Dianne Dickson, Earlene Jackson, Pam Adams, Judy Johnston, Gaynell Sasser, Gloria Ready, Shirley Hawk, Johnny Butler.

F. T. A. delegates at state convention.

F. T. A.

The Mildred Mahan Clark Chapter of the Future Teachers of America was organized to promote interest in education and to encourage worthy and capable students to pursue a career in the teaching profession.

Club members work as student assistants to teachers at Bay High, observe regular classroom routine in elementary and junior high schools, keep the nursery for Parent-teacher meetings at Panama Grammar School, and serve as substitutes for absent teachers in local elementary schools. All of these activities are planned to give members experiences which will be helpful in preparing them for the profession of teaching.

ABOVE, Left: Miss Marie Howell represented F.T.A. as homecoming candidate.

OFFICERS: Margie Campbell, Parliamentarian; Ellen Jennings, Historian; Dianne Strickland, Treasurer; Peggy Underwood President, Christine Owens, Vice-President; Faye Lawrence, Secretary, and Elaine Bush, Projects Chairman.

Wanda Hughes represented Quill and Scroll as homecoming queen candidate.

OFFICERS: Wanda Hughes, President; Jana Howell, Secretary; Bart Fay, Treasurer; Mr. Copeland, Sponsor.

Quill & Scroll

Quill & Scroll is the International Journalism Society for high school students. The purpose of Quill & Scroll is to instill in students the ideal of scholarship; to advance the standards of the profession of journalism by developing better journalists; to promote exact and impartial thinking, clear and forceful writing.

The club is made up of students from the Whirlwind, Tornado Whirl, Pelican and Radio-Television. To be a member one must be outstanding in one of these publications; be of junior standing; and be in the upper third of his class.

Each year on Senior Recognition day, the society presents a loving cup to the senior who has done the most outstanding work in the field of journalism.

FIRST ROW, LEFT TO RIGHT: Jerry Pybus, Ann Saunders, Carol Brewton, Ellen Jennings, Judy Patton, Jana Howell, Wanda Hughes, Jimmy Pybus. BACK ROW, LEFT TO RIGHT: Donna Hazen, Joy Love, Pam Byrd, Joan Brock.

OFFICERS: Joan Brock, Publicity Chairman; Bob Snuggs, President; Jay Newman, Vice President; Mrs. Bone, Sponsor; Becky Bailey, Secretary; Sally Stockman, Treasurer.

N. H. S.

Leadership, scholarship, character, and service are the qualities to be found in any National Honor Society member.

The membership of the society is selected from students who have made an "A" or "B" average in all their subjects and in the opinion of the faculty are worthy of this honor and will work for the ideals and purposes of the society and the good of the school. Membership is offered to members of the junior and senior classes.

This organization serves our school in many ways. It assumes the responsibility for Sophomore Orientation, compiles the honor roll each six weeks, and entertains all honor roll students with a big party at the end of the first semester of school.

The N.H.S. also sends delegates to the State Convention yearly. Under the direction of Mrs. Bone, the National Honor Society benefits our school in many ways.

Miss Sally Stockman, one of the five finalists, represented the Honor Society as homecoming queen candidate.

FRONT ROW: Pam Byrd, Shelley Forester, Judy Patton, Nancy Lewis, Carol Tucker, Judy Gore, Ann Isler, Becky Bailey, Margie Campbell, Sandra Youngblood, Wanda Hughes, Judy Dykes, Joan Brock. SECOND ROW: Bart Brown, Gene Cain, William Davie, Larry Martin, Larry Godwin, Jay Newman, Bob Snuggs, Dewey Conrad, Butch White, Kenneth Sanders.

N. H. S.

FRONT ROW: Lois Cooper, Faye Lawrence, Sally Stockman, Carol Turner, Gayle Whitfield, Peggy Underwood, Judy Johnston, Jenny Kriby, Dottie Richie, Ann Saunders, Sharon Calloway, Carol Sims. SECOND ROW: Jimmy McNabb, Ken Strickler, Eddle Tunstall, Larry McGill, Dale Corley, Charles Walker, Wayne Hodges, Daulton Paulk.

FIRST ROW, LEFT TO RIGHT: Laura Ketner, Bobbie Bond, Peggy Dickson, Elsa Coleman, Dianne Bell, Margant Bridges, Betty Sue Holley, Carolyn Mims. SECOND ROW: Jessica DeGroat, Sharon Worsham, Carol Brewton, Peggy Olive, Toni Crispen, Pam Adams, Jan Allen, Patsy Dickinson, Margie Ellard, Joanne Fettinger, Ann Dykes, Elizabeth Kneece, Beverly Bonner, Sylvia Ecker. THIRD ROW: Marie Lisenby, Gayle Hackbarth, Jane Pope, Colette Thompson, Melba Hill, Janet Nixon, Marty Cowell, Ellen Everitt, Carol Jean Lewis, Ann Earnhart, Diane Lewis, Martha Edminson, Anita Masse. FOURTH ROW: Mary Sue Zirkelback, Sharon Sims, Linda Bonn, Lillian Wood, Sandra Chestnut, Blanche Gainer, Sally Bone, Linda Segler, Carolyn Smith, Lois Cooper, Sally Stockman, Sharon Gilbert, Sandra Banks, Ann Lisenby, Judy Smith, Marjorie Strickland, Elizabeth Cruse, Shirley Hawk, Dell Smith, Sandra Pitts. FIFTH ROW: Carlette Booth, Jeanne Merritt, Monty Beaman, Peggy Harlan, Ann George, Carol Ready, Carol Tulle, Judy Beth Anderson, Jo Gober, Nancy Ward, Caroly Murphy, Wandra Beason, Wanda Whitfield, Carolyn Holley, Bette Thompson, Sandra Mix, Patty Parrott, Christine Owens, Pat Halstead.

F. H. A.

OFFICERS: *First Row*: Betty Sue Holley, corresponding secretary; Sally Stockman, Vice President in charge of Programs; Carol Brewton, Vice President in charge of Publicity; Lois Cooper, Vice President in charge of Projects; Jessica DeGroat, President; Sandra Banks, Vice President in charge of Recreation, Sharon Gilbert, Vice President in charge of Degrees; Blanche Gainer, Treasurer. *Second Row*: Peggy Olive, Historian; Toni Crispen, Record Ch.; Pam Adams, Devotional Ch.; Carolyn Smith, Social Ch.; Marie Lisenby, Ways & Means Chairman; Beverly Bonner, Decoration Chairman; Ann Lisenby, Supply Chaifman; Margie Ellard, Pianist; Sylvia Ecker, Parliamentarian; Patty Parrott, Point System Chairman.

Sharon Worsham, State President-Elect of F.H.A.; Jessica DeGroat President of local F.H.A. chapter. Jessica also represented F.H.A as their homecoming queen candidate.

Jessica DeGroat installs Gine Allen as a new member of F. H. A.

F. H. A.

The Bay County High School Chapter of the Future Homemakers of America was organized in 1944 for girls interested in homemaking. It is designed to encourage its members to participate in home, school, community, and national activities.

F.H.A. takes part in many activities such as: entering all homecoming festivities; dressing dolls for Salvation Army Christmas baskets, sponsoring a Family Fish-Fry, Daddy-Date Night, and taking an active part in the Teens Against Polio Drive.

Members benefit from the interesting programs presented at the monthly meetings. They also participate in many activities to earn degrees of achievement which are awarded at a special formal ceremony each spring.

As future homemakers state in their creed: "We face the future with warm courage, and high hope."

F.H.A. members prepare for their annual "Daddy Date Nite."

Sergeant Bachelor adds his dollar to the "Mile of Dollars."

FRONT ROW, LEFT TO RIGHT: Walter Hobbs, Eddie Turnstall, Bill McKenzie, George Cowgill, George Green, Gerald Hawk, Buddy Rushing, Mike Quickel, Joe Gorman, Danny Hutchinson. SECOND ROW: Gerald Gainer, Nelson Helms, Sonny Adams, Lynn Seymour, Jimmy Brown, Tommy Brannon, Tommy Rogers. THIRD ROW: Glen Parker, Peter Goodrich, Wayne Hanford, Tommy Barry, Jimmy Frith, Gene Cain, Mr. Ernest, Sponsor.

Jaybees

FRONT ROW, LEFT TO RIGHT: Harvey Pitts, Buford Taylor, David Garrett, Benny Savage, Ronnie Lafoon, Rudy Valley, Chris Schmidt, Bill White, Jimmy Stephens, Rut Riddle. SECOND ROW: Gerald Campbell, Jim Ross, Mike Parker, David White, Bobby Drake, Martin Prim, Mike Anderson, John Hancock, Bill Keith, Mike Keel, Jim Rachel. THIRD ROW: Norman Green, Jimmy Barber, Jackie Rowell, George Hill, Bill Flowers, Corky Bowen, Frank Green, Larry Jenks, Ricky Nelanson, Mike Snyder.

OFFICERS: *First Row, Left to Right:* Eddie Tunstall, Board of Directors; George Cowgill, Treasurer; Gene Cain, President; Nelson Helms, Board of Directors; Joe Gorman, 2nd Vice President. *Second Row:* Norman Green, Chaplain, Gerald Gainer, 1st Vice President; Mike Snyder, Secretary; Mr. Ernest, Sponsor.

Miss Marie Zediker represented the Jaybees as Homecoming Queen candidate.

Jaybees

Jaybees is a club for all sophomore, junior and senior boys interested in promoting civic work throughout their communities.

The purposes of Jaybees are: to promote civic interest, to fit young men for intelligent, active participation in the Junior Chamber of Commerce work, and to encourage and assist young men to obtain a better understanding of business principles.

Under the direction of Mr. Ernest many worthwhile projects have been undertaken by the members. They have participated in the "Teens Against Polio" drive, and have sponsored a Clean-up Campaign for the beautification of the school campus.

Jaybees relax at a typical Tuesday night meeting.

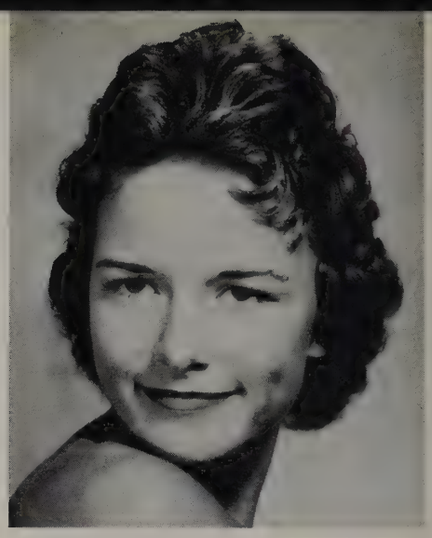

Miss Marilyn Lee represented G. A. A. as homecoming queen candidate.

OFFICERS, Left to Right: Joyce Taylor, Treasurer; Wanda Hughes, President; Sherry Schlarb, Historian. SECOND ROW: Doris Brady, Vice President; Dianne Rich, Recording Secretary; June Ray, Publicity, Linda Burkett, Point Secretary.

Wanda hits a home run as the GAA's participate in an exciting softball game.

Volley ball improves physical fitness and provides stimulating recreation.

Basketball is a popular sport among G.A.A. members.

FIRST ROW, LEFT TO RIGHT: Miss Wise, Sponsor, Wanda Hughes. SECOND ROW: Joyce Taylor, Doris Jackson, Pearl McCart, Jeanette Sanders, Bertha Widdon, Dianne Rich, Sharron Gilbert, Norma Decker, Janice Fultz, Linda Burkett, Jo Anne Flanders, Anna Jane Stephens, Marilyn Lee. THIRD ROW: Sherry Schlarb, Dolores Wingate, Margaret Carter, Sandra Banks, Linda Earnest, Carol Morrell, Rhonda Chason, Nancy Perkins, Sylvia Pippins, Gayle Keller, June Ray, Mary Armstrong, Lillian Skipper. FOURTH ROW: Doris Brady, Ola McCart, Margaret Turner, Linda Freeman, Sue McWhorter, Willie Jean Hancock, Linda Hayden, Lillian Fogg. FIFTH ROW: Dianne Strickland, Evelyn Red, Patsy Jackson, Sylvia Blackburn, Gwen Corley, Dianne Reese, Joan Cutchins, Linda Kerkland, Shirley Rich, Ruth Ann Cline, Pattie Parrot, Jeanne Blair, Jo Rodgers. SIXTH ROW: Fleta Crutchfield, Mary Ann Braxton, Marcia Mets, Parry Thompson, Linda Sue Emerson, Ann Broussard, Cynthis Price, Glenda Joiner, Sandra Wright, Sharon Hughes, Shirley Looney.

G. A. A.

The G.A.A. is an organization designed for girls who desire to further their abilities in athletic activities. The purpose of the club is to promote a spirit of fellowship among the girls who participate in the club. Good sportsmanship is practiced through competing in inter-club tournaments. The club participates in volleyball, speedball, basketball, softball, and intramural games. Club members also participate in school affairs such as supporting a candidate for homecoming queen.

G.A.A. members learn team work, ability to follow as well as to lead, and engage in friendly competition.

FRONT ROW, LEFT TO RIGHT: Betty Paysinger, Margie Ellard, Blanche Gainer, Annette Singleton, Brenda Watkins, Marie Zediker, Pam Byrd, Shelly Forester, Joan Brock, Sharon Worsham, Susan Jones, Christine Owens, Becky Brown, Nancy Carroll. SECOND ROW: Janet Copeland, Elizabeth Crews, Dianne Strickland, Carol Jean Lewis, Madeline Penton, Nancy Lewis, Gayle George, Jan Allen, Ann Isler, Martha Ann Crossen, Judy Gore, Judy Fields, Faye Lawrence, Ann Lisenby, Susan Gainous, Beverly Cross, Linda Lawson.

Little Women

One of Bay High's newest clubs is Little Women, a club for Sophomore, Junior and Senior girls interested in civic and community work. Panama City's Woman's Club sponsors this organization. This Year Little Women took an active part in the annual Teens Against Polio Drive. Also, the members worked diligently to make the Polio Carnival, which was the highlight of the drive, a great success. Little Women participated in Homecoming activities, sponsoring Miss Judy Patton as their candidate for queen. With much support and enthusiasm on the part of all members, Judy was among the five finalists.

Miss Judy Patton represented the Little Women as homecoming queen candidate.

OFFICERS,: Left to Right: Sally Bone, Handbook Chairman; Marie Lisenby, Program Chairman; Carol Brewton, Projects Chairman; Ann Isler, Corresponding Secretary; Judy Patton, Vice President; Judy Gore, President; Nancy Lewis, Recording Secretary; Betty Paysinger, Historian; Dianne Strickland, Telephone Chairman; Janet Copeland, By-Laws.

Little Women

FIRST ROW, LEFT TO RIGHT: Jo Gober, Beth McConnell, Dottie Ennis, Dianne George, Ann Gainer, Faye Mauldin, Pat Stokes, Patty Parrott, Sandra Youngblood, Wanda Beason, Vicky Robinson, Jo Anne Roseneau, Lynne Lewis, Glenda Jackson. SECOND ROW: Ann Earnhart, Patsy Dickinson, Peggy Olive, Mary Sue Zirkleback, Carol Brewton, Marie Lisenby, Linda Segler, Sally Bone, Cynthia Lang, Janice Branning, Janet Nixon, Marty Cowell, Jana Howell, Leslie Herrington, Beth Coleman, Judy Patton.

FRONT ROW, LEFT TO RIGHT: Ernest Hogan, Chris Gainer, Jimmy Fowler, Robert O'Neal, Don Odom, Martin Waldorf. SECOND ROW: Shelton Pettis, Donnie Wildon, James Roy O'Neal, Mr. Goodson, Sponsor, Harold Brunner, Daulton Powell, Jack Branning.

Tec Club

The TEC Club was organized in 1955 and is primarily for those boys enrolled in manual training courses. The Bay High Chapter is a member of the State Federation of TEC Clubs. Under the supervision of Fred Goodson, members participate in the state board meetings, and in the annual convention each year.

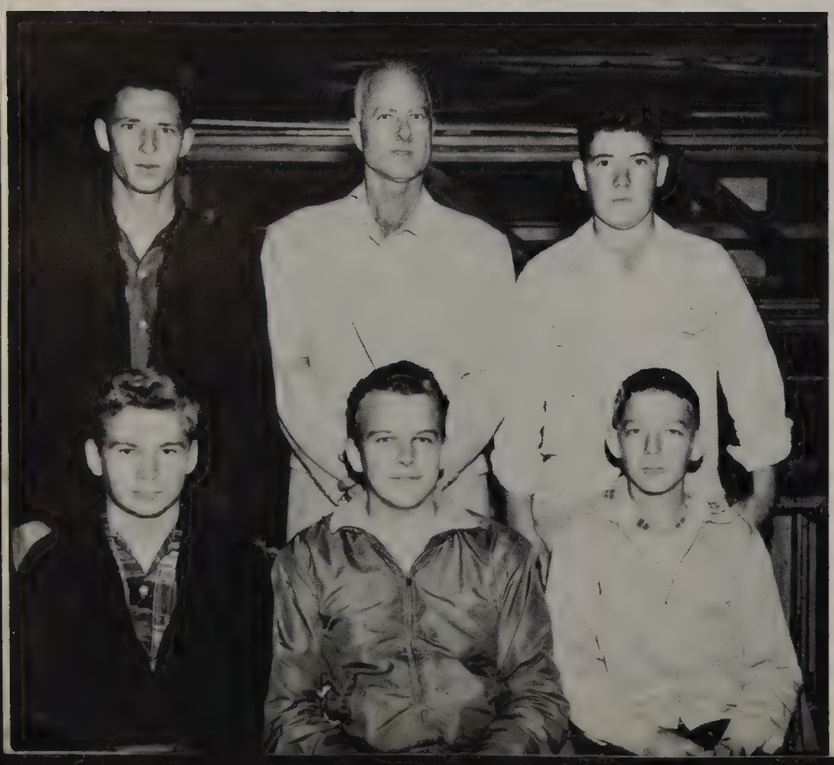

OFFICERS, Front Row, Left to Right: Ernest Hogan, President and State Third Vice President; Chris Gainer, Vice-President; Jimmy Fowler, Secretary; Robert O'Neal, Treasurer; Mr. Goodson, Sponsor; Don Odom, Sergeant at Arms.

FIRST ROW, LEFT TO RIGHT: Paulette Bryan, Peggy Underwood, Diane Corley, Diane Gilbert, Gayle Register, Earlene Kirkland, Liue Ann Brunner, Linda Addison, Janice Forehand, Phyllis Corbin, Miss Sledge, Sponsor. SECOND ROW: Barbara Murfee, Sally Bone, Beverly Cross, Becky Browne, Sharon Calloway, Charlene Kelly, Lana Brock, Anita Gleitsman, Beverly Booker, Olene Gilmore, Gayle Keller, Earlene Jackson. THIRD ROW: Carolyn Danley, Shirley Rich, Ann Broussard, Nancy Gregory, Sue Kinsey, Lucille Greene, Gayle Greene, Sherlon Horne, Helen Walker, Hazel Snell, Rebecca Hilton, Pat Cobb, Emmette Adams. FOURTH ROW: Kitty Joiner, Jimmy Mashburn, Wayne Turner, Wayne Hodges, Winston Jay, Johnny Watson, Carl Shoupe, Dale Corley, James Minshew, Kenneth Sanders, Kenneth Yarbourough, John Crismen.

Bible Club

The main purpose of the Bible Club is to promote spiritual growth among the members of the student body.

The activities of the club include such projects as presenting daily devotionals over the p.a. system and participating in the polio and church attendance drives.

The outstanding event of the year is the Bible Club Conference. This is a meeting of delegates from Bay High and Cario High who enjoy Bible study together.

OFFICERS: Rebecca Hilton, President; Hazel Snell, Vice President; Charlene Kelly, Secretary; Winston Jay, Co-Program Chairman; Miss Sledge, Sponsor; Sharon Calloway, Treasurer; Kenneth Sanders, Program Chairman.

Miss Sharon Calloway represented the Bible Club as homecoming queen candidate.

The Key Club's candidate, Pam Byrd, reigned over the 1960 Homecoming festivities.

OFFICERS: Mr. Day, Sponsor; Butch White, President; Bill Snuggs, Vice President; Jay Newman, Secretary; Bob Snuggs, Treasurer.

Key Club

The Key Club, under the sponsorship of Mr. Day, trains the members to become better leaders and develop their working activities.

The club is made up of sophomore, junior and senior boys who maintain a "C" average in their school subjects. The members are chosen because of their outstanding character, leadership and working abilities.

This year the Key Club has been one of the most active clubs around Bay High. Some of the projects in which the Key Club members have participated are: raising and lowering the flag, sponsoring Gentleman's Day, publishing and selling student directories and calendars, working diligently in the Teens' Against Polio Drive and selling refreshments at football games.

Each member has done his share to make these projects a success. This cooperation and participation will help them to assume more civic responsibilities in the future.

FRONT ROW, LEFT TO RIGHT: Larry McGill, Bill Snuggs, Marvin Riggs, Jimmy Zediker, Johnny Cooley, Mr. Day, Sponsor, Butch White, Tommy Haney, Frank Cain. SECOND ROW: George Etheridge, Clyde Haulman, Charlie Davie, Skipper Holm, Russ Mathis, James Carswell, Bob Snuggs, Ken Strckler, Jay Newman, Ray Cooper, Joe Smith. THIRD ROW: Ronnie Murphee, Don Boyette, Barry Mitchell, William Davie, Larry Godwin, Billy Cordell, Dewey Conrad, Art Zediker, Don Sowell, Louis Crawford. FOURTH ROW: Jim Moody, Art Mosely, Spence Persons, John Colmant, Charles Albritton, Tommy Person, Jack King, Bruce Haulman, Gary Sullivan, Larry Gross, Mike Mahoney.

Key Club

Key Clubbers discuss money-making projects.

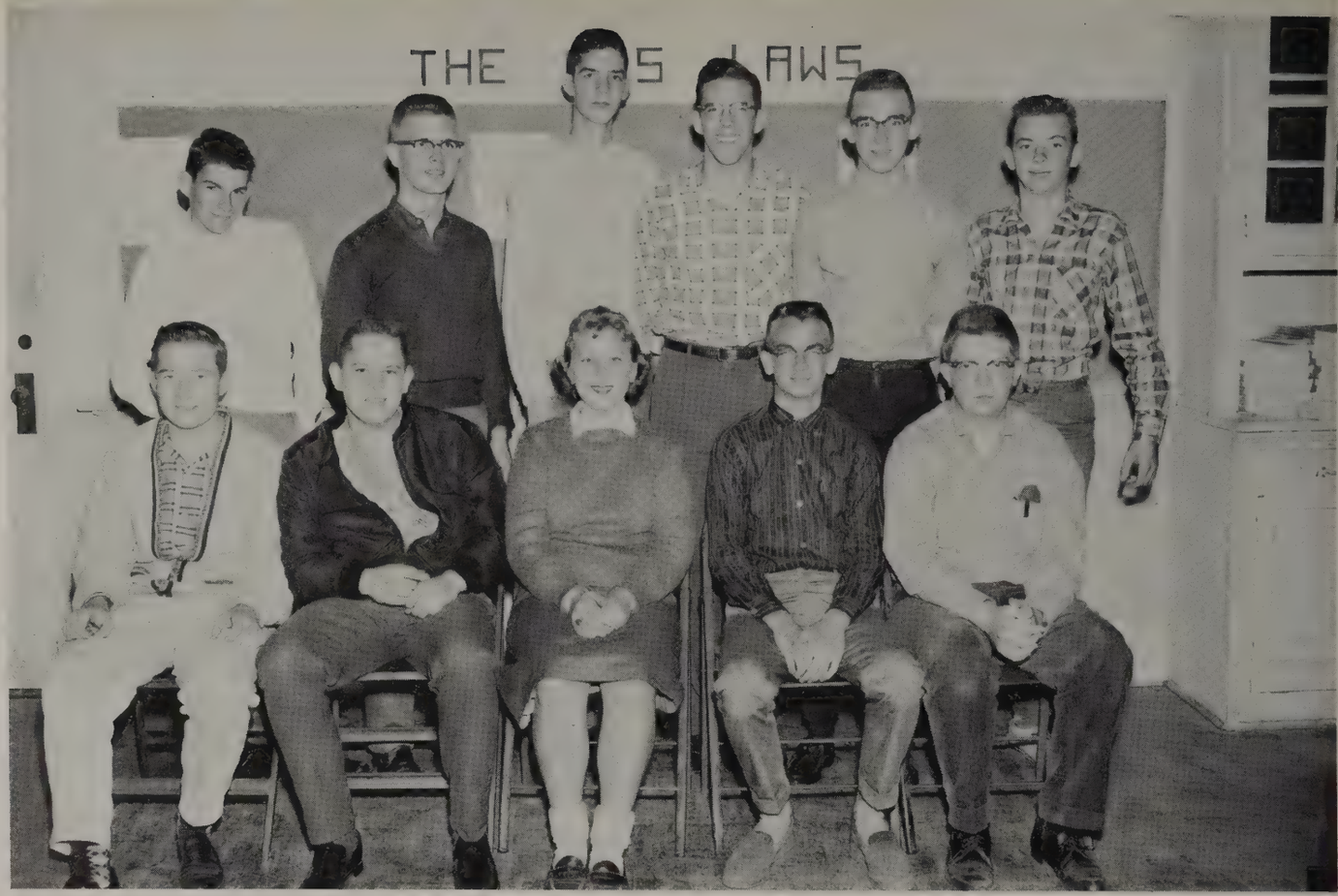

FIRST ROW: James Giles, Frank Green, Marjorie MacDonald. Jim McQuagge, Nathan Owens. SECOND ROW: Charles Cox, Jimmy McNabb, Hubert Moore, Bart Fay, James Minshew, Jim Ebensgard.

Amateur Radio

The Amateur Radio Society is a new organization whose purpose is to unite the amateur radio operators and increase interest in amateur radio in the high school. The majority of the members are licensed amateurs who have passed a rigid test given by the Federal Communications Commission in Washington, D. C. The club is affiliated with the Panama City Amateur Radio Club and the Amateur Radio Relay League.

This year the club participated in the Homecoming activities and coordinated the residue of their activities with those of the Panama City club.

Miss Beverly Bonner represented the Amateur Radio Club as homecoming queen candidate.

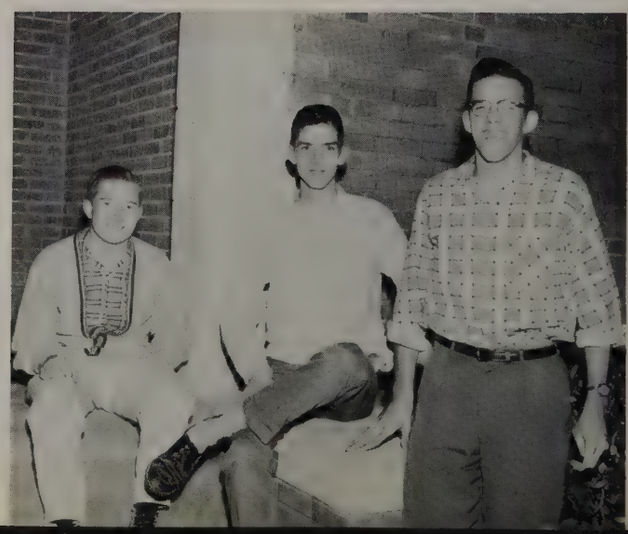

OFFICERS: James Giles, Treasurer; Hubert Moore, President; Bart Fay, Vice-President.

FRONT ROW, LEFT TO RIGHT: Pam Prows, Susan Jones, Bob Snuggs, Dewey Conrad, Susan Gainous, Sandra Youngblood. SECOND ROW: Pam Byrd, Brenda Watkins, Leslie Herrington, Judy Gore, Colette Thompson, Carol Brewton, Gayle Whitfield, Frances Mathis, Marie Lisenby, Sally Stockman, Carol Ann Roberts, Nancy Lewis, Becky Bailey, Cavelle Renfroe, Elaine Bush, Lana Crook, Sharon Calloway, Carol Tucker, Judy Patton. THIRD ROW: Johnny Cope, Johnny McLemore, Charles Welch, James Cannon, Jeff Grant, Russell Stewart, Tommy Rogers, Lynn Seymour, Danny Hutchinson, Gene Cain, Freddy Warren, Dale Corley, Ronald Taylor, Johnny Watson. FOURTH ROW: Mr. Weeks, Sponsor, Robert Cogburn, Sharon Gilbert, Janet Fultz, Linda Burkett, Kaye Loche, Lou Newman, Jimmy Brown, Mike Quickel, George Cowgill, Nelson Helms, Joe Brown, Robert Love, Joe Gorman, Wayne Hodges, Buddy Rushing, Peggy Underwood, Dianne Strickland, Diane Gilbert, Annette Moates, Margie Campbell.

I. R. C.

The International Relations Club was organized for the purpose of presenting to interested students, a clear perception of the performances of nations.

Students enrolled in various history courses have an opportunity to become familiar with world problems through the interesting programs which are presented at the monthly meetings.

The I.R.C. hopes to increase each student's knowledge of today's modern world.

OFFICERS: Jeff Grant, Vice-President; Robert Cogburn, President; Annette Moates, Secretary; Gene Cain, Treasurer; Bob Snuggs, Program Chairman.

Miss Pam Prows represented the I. R. C. as homecoming queen candidate.

OFFICERS, First Row, Left to Right: Judy Dykes, President; Helen Walker, Vice-President; Pat Lamonica, Secretary; Mary Ann Oliver, Treasurer. SECOND ROW: Miss Bachelorette, Sponsor; Fleta Crutchfield, Sophomore Sponsor; Anita Masse, Junior Sponsor; Marilyn Lee, Senior Sponsor.

Anchor Club

The newly organized Anchor Club is sponsored by the Pilot's International Club of Panama City. Since this is its first year of service at Bay High, it is made up of thirty charter members.

Anchor Club members eagerly participated in many school activities such as: the Teens Against Polio Drive. During the drive, they sponsored a fashion show, a slave auction and participated in the T.A.P. Carnival. Because of their worthwhile efforts and active participation, they won second place in the drive.

Anchor Club is expected to do bigger and better things in the years to come.

Members worked diligently and made their booth at the "Teens Against Polio" Carnival a huge success.

The Anchor Club girls presented a lovely fashion show as one of their various money-raising projects.

FIRST ROW, LEFT TO RIGHT: Barbara Kelly, Harolene Pitts, Helen Walker, Pat Lamonica, Charlotte Pilcher, Ann Middleton, Frances Easterling, Carol Truit. SECOND ROW: Judy Darby, Pat Fuller, Daphne Dukate, Mary Ann Oliver, Fleta Crutchfield, Lou Newman, Marilyn Lee. THIRD ROW: Sandra Adams, Mary Armstrong, Martha Ethridge, Judy Dykes, Kathy Boyd, Mary Ann Mauldin, Mary Ann Braxton, Nancy Teagle, Jane Pope, Anita Masse.

Judy Dykes, President, receives Anchor Club charter.

OFFICERS, Left to Right: Marvin Riggs, Projects Chairman; Brenda Watkins, Treasurer; Tommy Person, President; Annette Singleton, Secretary; John Hancock, Vice President.

Beta Club

Beta Club is a leadership-service organization for high school students.

Its purpose is to promote the ideals of honesty, service and leadership among the high school students of America, to reward achievement and to encourage and assist students to continue their education after high school.

Bay High chapter of Beta club was organized under the sponsorship of Mr. Georg in November, 1959, and has participated in all service activities of the school.

The club is made up of seniors, juniors and sophomores, who are chosen because of their outstanding character, creditable achievement and leadership ability.

Beta Club won the school-grounds cleanup contest, and participated actively in the "Teens Against Polio" drive, and has plans for service projects in the near future.

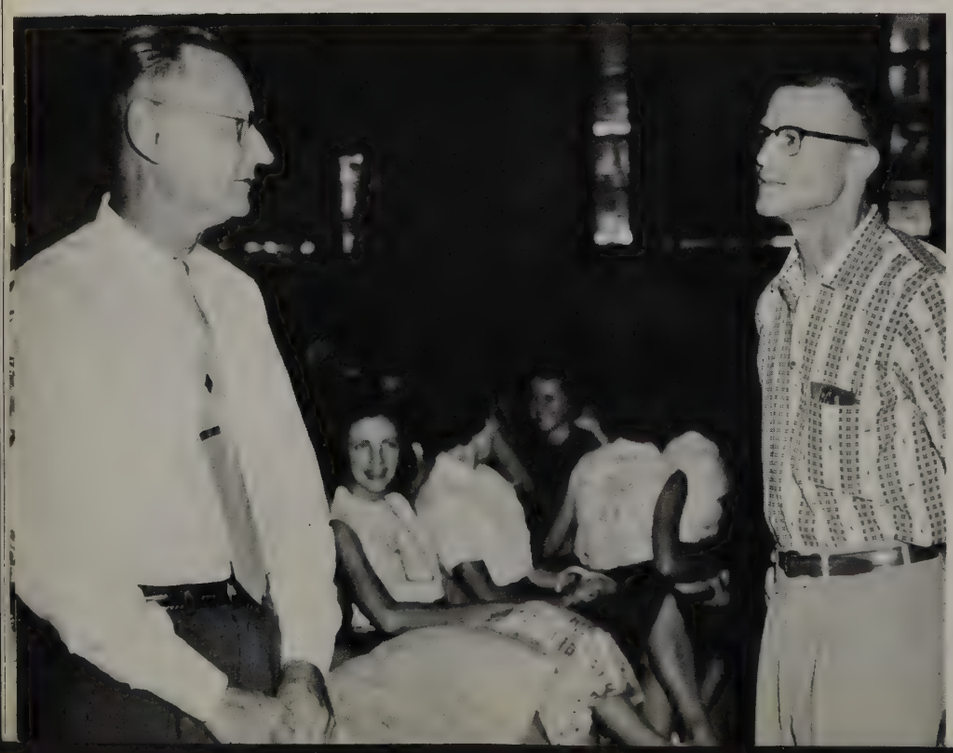

Mr. Georg talks with the guest speaker at the organizational meeting of the Bay High Chapter of Beta Club.

FIRST ROW, LEFT TO RIGHT: Blanche Gainer, Betty Ruth Paysinger, Christine Owens, Madeline Penton, John Hancock, Johnny Jackson, Tommy Person, Nelson Helms, Marvin Riggs, Marie Zediker, Annette Singleton, Brenda Watkins. SECOND ROW: Dianne Strickland, Judy Harrison, Sandra Chestnut, Joan Blair, Gregory Cook, Janice Blue, Anne Bell, Carolyn Mims, Faye Mauldin. THIRD ROW: Pam Adams, Nancy Brown, Marty Cowell, Barbara Thames, Janet Fultz, Simone Simmons, Sandra Mashburn, Ann Dykes, Barbara Richter, Mr. Georg, Sponsor.

Beta Club

President Tommy Person gives a speech at the installation of officers.

FIRST ROW, LEFT TO RIGHT: Ronnie Fouse, Jacob Blackwell, Johnny Tiner, Frank Bobe, Roy Blue, Bobby Lee. SECOND ROW: Bobby Joe Brock, Pat Spikes, Jimmy Mallock, Dale McRee, Bob Groeteke, Tommy Howard, Tommy Brock. THIRD ROW: Tommy Bodiford, Paul Conrad, Danny Surber, Bill Keller, James Loften.

Forestry Club

OFFICERS, First Row, Left to Right: Pat Spikes, Vice-President; Tommy Howard, Historian; Bill Keller, President; Dale McRee, Secretary. SECOND ROW: Mr. Allan, Sponsor; Tommy Brock, Sergeant at Arms.

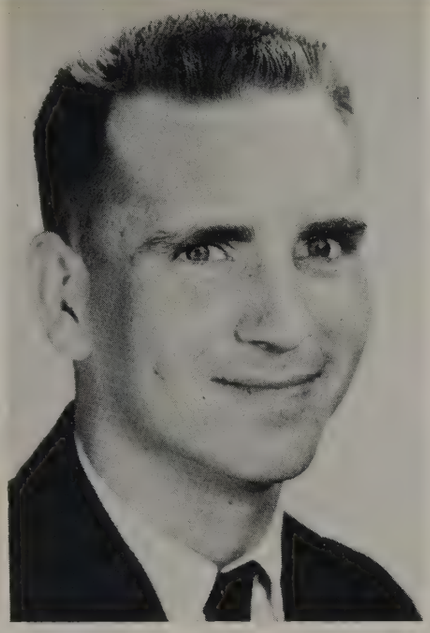

Mr. Pool served as an excellent sponsor for the Forestry Club this year.

BEST OF LUCK
WILLIAM POOL

The purpose of the Forestry Club is to unite boys who are interested in the betterment of society and the individual, and in furthering the interest in forestry and wild life conservation.

Projects undertaken by the Forestry Club include: planting trees for private landowners, gathering pine cones for the state nursery, and assisting state and federal government in forest fire prevention campaigns.

The club has also played an active role in the establishment of a Forestry Course at Bay High which was the first to be taught on a high school level in the United States. The Bay High Forestry Club has encouraged interest in forestry throughout the state of Florida.

Forestry Club

FUTURE AMERICAN FORESTERS
PANAMA CITY, FLA.

Miss Linda Thomas represented the Forestry Club as homecoming queen candidate.

FIRST ROW: Carolyn Watts, Judy Watts, Jane Adams, Sharon Sims, Becky Hahn, Marjorie McDonald, Fleta Crutchfield, Carolyn Williams, Sharon Sims, Linda Setterland. SECOND ROW: Molly Walker, Pat Lamonica, Lanell Kebbler, Alice Pollock, Linda Jo Gardner, Jonelle Hawkins, Doris Jackson, Iris Hobbs, Janice Branning, Pat Waters. THIRD ROW: Pam Quartrille, Melba Hill, June Hawk, Glenda Jackson, Charlene Steel, Blanche Gainer, Phyllis Godwin, Pam Prows, Judy Mathis, Vaudell Kilpatrick, Ann Dykes, Marjorie Kilessar. FOURTH ROW: Mary Schabert, Ann Pierce, Frances Easterling, Olivia Allen, Jenne Kirby, Judy Gore, Becky Bailey, Glenda Miller, Sharon Gilbert.

Glee Club

FIRST ROW, LEFT TO RIGHT: Sammy Harrison, Billy Padgett, Wendell Frith, Ray Leonard, Bobby Kirkland, Travis Taylor, Eugene Landers, Mr. King, Director. SECOND ROW: Larry Collins, Gary Lee, Winston Scott, Russell Caswell, Jacob Blackwell, Ray Hampton, Rhody Peuhs. THIRD ROW: Reeves Adair, Jim Jarman, Kenneth Pettis, Harvey Pitts, Jimmy Bodine, Robert Johnson, Abelardo Gonzalez. FOURTH ROW: Clark Fisher, Tommy Berry, Don Pumphrey, Powell Blue, Buford Raylor, Rabon Johns, Mike Tracy.

FIRST ROW, LEFT TO RIGHT: Susan Ponds, Marilyn Bass, Kathy Schneider, Jossie Walters, Ellen Miller, Margaret Bridges, Sharon Law, Ann George, Judy Price. SECOND ROW: Ferris Boyette, Joanne Williams, Cheryl Love, Carol Baird, Gail Blue, Pat Jackson, Annette Kilessar, Judy Smith, Jeanie Lindley, Pat Thrasher, Dorothy Redd.

Glee Club

Boys' Quartet: Tommy Barry, Harvey Pitts, Jim Jarman, Sammy Harrison.

OFFICERS, First Row, Left to Right: Marjorie McDonald, Ensemble Librarian; Judy Gore, Librarian; Glenda Miller, Secretary. SECOND ROW: Tommy Rogers, Captain; Russell Caswell, Vice President; Pam Prows, Uniform Chairman; Becky Bailey, Librarian; Sharon Gilbert, Publicity Chairman; Jane Adams, President.

Glee Club

ENSEMBLE, First Row, Left to Right: Iris Hobbs, Jane Adams, Marjorie McDonald. SECOND ROW: Jenny Kirby, Olivia Allen, Melba Hill. THIRD ROW: Jim Jarman, Harvey Pitts, Tommy Barry, Sammy Harrison. NOT PICTURED: Judy Watts.

Miss Glenda Miller represented the Glee Club this year as homecoming queen candidate.

Miss Irma Ann Hughes represented D. C. T. as homecoming queen candidate.

D. C. T.

The Diversified Co-operative Training Program is to provide training in their chosen field for students who do not plan to attend college. This program is open to juniors and seniors who have at least a "C" average in school and who possess initiative, are agreeable, punctual, willing to cooperate, and are dependable. Those selected for this program spend four hours a day in classes and four hours on the job each day. DCT students receive three credits for academic subjects, two for DCT subjects and one for the actual experience they gain from working.

OFFICERS, First Row: Janyce Anglin, Historian; Patty Meadows, President; Bryn Whitus, Secretary; Anita McLemore, Treasurer. SECOND ROW: Evanda Rhea, Reporter; Bobby Theus, Parliamentarian; Vermell Corley, Chaplain; Billy Grubbs, Vice-President; James Pope, Sergeant at Arms.

FIRST ROW, LEFT TO RIGHT: Charles Henderson, Janyce Anglin, Patty Meadows, Evanda Rhea, Sarah Sellars, Irma Ann Hughes, Anita McLemore. SECOND ROW: James Williams, Vermell Corley, Cecelia Lee, Carolyn Firestone, Sylvia Tew, Bryn Whitus, Paulette Bryan, Elgie Carpenter. THIRD ROW: Bobby Theus, James Pope, A. C. Wright, Frank Taylor, Billy Grubbs, Richard Neeves, Mr. Kimmel, Sponsor, Ron Brannon, James Thomas, Bill Ogburn.

. . . and we all rocked out at the Youth Center.

Looks posed, doesn't it?

Youth Center

The Youth Center is designed to provide a place for the students of Bay County, to take part in recreational activities. Under the supervision of Mr. Frank Brown, students have a chance to get together on week-ends and after school hours to enjoy dancing, ping-pong, pool, card games, T. V., or just playing the juke box while sitting around talking. Bay High students certainly are lucky to have such a wonderful Youth Center equipped with the most modern facilities to meet their needs.

Go Chuck-

OFFICERS: Pam Byrd, Secretary; Don Patterson, President; Janet Copeland, Vice-President; Judy Patton, Treasurer.

MAJORETTES, Left to Right: Linda Hair, Lynne Lewis, Dianne Miller, Charlotte Pilcher, Faye Mauldin, Sondra Faircloth.

FEATURE TWIRLERS: Lynn Lewis and Charlotte Pilcher.

TWIRLING CORPS, *Left to Right:* Dianne Miller, Faye Mauldin, Kathy Helms, Gina Freeman, Barbara Kendrick, Lynne Lewis, Charlotte Pilcher, Sharon Hughes, Lynda Hayden, Sondra Faircloth, Linda Hair, Diane Lucas.

Majorettes

Dixie Darlings instructed Bay High Twirlers in the finer points of twirling.

The Bay High School

TROMBONES
- Norman Brown
- LeRue Dunson
- Timmy Gibson
- Bryan Epps
- Harry Stuckey
- Carl Watts
- Chuck Cartwright
- Butch Henderson
- Sandra Youngblood
- Gene Burlingame

BASS TROMBONE
- Janis Waddell

BARITONES
- James Williams
- Charles Kingry
- Brian Foy

BASS
- Don Armagost
- Billy Moon
- Ronnie Nobles
- Joel Turner
- Ronnie Mowat

STRING BASS
- Bruce Haulman
- Charlotte Pilcher

TYMPANI
- Peggy Hooker

PERCUSSION
- Ronnie Wester
- John Gainey
- Jimmy McCrone
- Skipper Holm
- James Fairbanks
- Curtis Granberry
- Jack King
- Diane Minshew

ALTO CLARINETS
- Karl Schneider
- David Money

BASS CLARINETS
- Della McNabb
- Judy Smith

ALTO SAXOPHONES
- Glenda Land
- Jean Fleming
- Marty Nelson
- Jerry Bevis

TENOR SAXOPHONES
- Carlton Peterson
- Cynthia Lang

BARITONE SAXOPHONE
- Jo Ann Barfield

Symphonic Band

CORNETS
- Ralph Waddey
- Jimmy Ault
- Jerry Chafin
- Roger Bush
- Larry Hudson
- Jim Prater
- Sandy Ranow
- James Dean

TRUMPETS
- Bill Flowers
- Charles Robertson
- Bob Preston
- Lamon Turner
- Billy Walker

HORNS
- Carol Turner
- Bart Fay
- Betty Paysinger
- Pat Murray
- Margie Kent
- Juanita Mason

PICCOLO
- Sylvia Fenn

FLUTES
- Ann Daffin
- Susan Ginter
- Joe Patterson
- Catherine Dean

OBOES
- Jimmy McNabb
- Judy Darby
- Ann Gainer

BASSOONS
- Becky Leitch
- William Jokela
- Carol McAlpine

CLARINETS
- Hubert Moore
- Ronnie Smith
- Pat Crain
- Ann Broussard
- Jerry Smith
- Virginia Young
- Paula Triplett
- Susan Gainous
- Victor Donn
- Nancy Carroll
- Donnie Kittsmiller
- Harold Tabb
- Paul Conrad
- Bobby Outlaw
- Gayle Eldridge
- Louise Hill
- Reba Fenn
- Sylvia Trawick
- Donna Bennett
- Glen Stubbs
- Jay Overstreet
- Wayne Floyd

ETUDE CLUB, First Row, Left to Right: William Jokela, Hubert Moore, Ralph Waddy, Paul Conrad, James Williams. SECOND ROW: Carol Turner, Jean Fleming, Becky Leitch, Glenda Land, Peggy Hooker, Judy Darby.

DRUM SECTION: Diane Minshew, Peggy Hooker, Gary Campbell, James Fairbanks, John Gainey, Curtis Granberry, Jack King, Jimmy McCrone, Bill Crossen, Ronnie Wester, Skipper Holms.

Hubert "Sound" Moore toots out a tune on his clarinet.

Bet Peggy has goodies stored in those kettles for the party after the concert!

Miss Faye Mauldin represented the Band as homecoming queen candidate.

OFFICERS, LEFT TO RIGHT: Hubert Moore, Corp. 1st sq., Della Due McNabb, Corp. 2nd sq., Carlton Peterson, Corp. 3rd sq., Ralph Waddy, Corp. 4th sq., Karl Watts, Corp. 5th sq., James Williams, Corp. 6th sq., Jimmy McCrone, Corp. 7th sq., Charlotte Pilcher, Corp. 8th sq. 2nd ROW: Norman Brown, Captain; Bart Fay, 1st Lt.; Carol Turner, 2nd Lt.; Becky Leitch, Drum Major; Charles Kingry, Assistant Drum Major; Janice Waddell, Librarian, Glenda Land, Librarian.

Band members receive final instructions from Mr. Schlegel before the concert.

Band

JIM POSEY
1944-1960

In memory of Jim. He loved and was loved by his fellow band members.

Band Director,
MR. J. LOUIS SCHLEGEL III

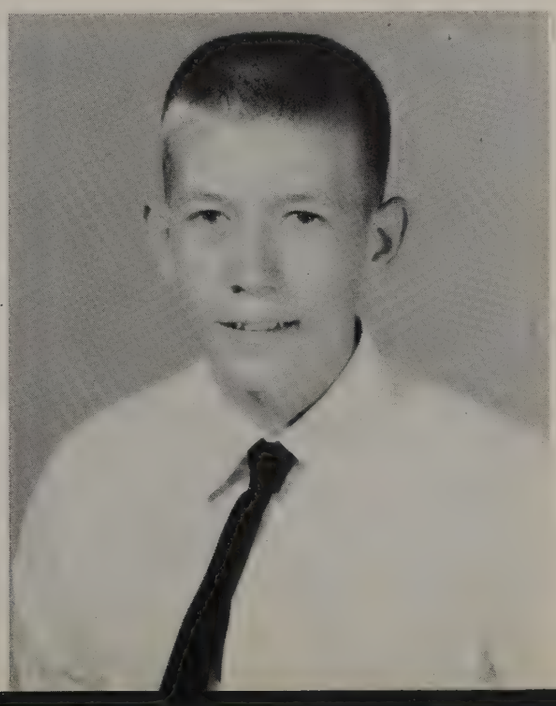

OFFICERS: Simone Simmons, President; Sharon Hodge, Vice-President; Gregory Cook, Historian; Freida Jenkins, Treasurer; Janice Blue, Projects Chairman.

Miss Simone Simmons represented the Nurses' club as homecoming queen candidate.

Don't drop him, Ann!!

The members of the Senior Nurses' Club are girls who are contemplating entering the Nursing profession after high school graduation. By working at Bay Memorial Hospital the girls become familiar with various aspects of nursing. These valuable experiences prepare the club members for nurses' training after graduation.

Senior Nurses

FIRST ROW, Left to Right: Janice Carlson, Ann Hughes, Mrs. Johnson, Sandra Keel, Janice Blue. SECOND ROW: Dorothy Mercer, Sharon Hodge, Freida Jenkins, Gregory Cook, Simone Simmons.

Junior Nurses

Members of the Junior Nurses' Club work one afternoon each week at Bay Memorial Hospital. They work in the nursery, answer lights, and carry dinner trays. Members also strive to earn club pins on a point-system basis. At the end of the year, they become members of the Senior Nurses' Club.

OFFICERS, Left to Right: Anita Masse, Historian; Janice Rhinehart, President; Linda Segler, Vice-President; Mary Lou Fidler, Treasurer; Ella Rose Porter, Secretary.

FIRST ROW, LEFT TO RIGHT: Donna Lou Spivey, Iris Hobbs, Martha Etheridge, Gerry Shumaker, Mary Ann Oliver, Ella Rose Porter. SECOND ROW: Charlene Horne, Mrs. Mowat, Sponsor, Gwen Anderson, Mary Lou Fidler, Pat Lamonica, Linda Lawson, Anita Masse, Carol Truitt. THIRD ROW: Jeanette Scott, Elizabeth Belyeu, Pat Collins, Linda Segler, Barbara Laramore, Lanell Kebbler, Judy Darby, Celette Thompson, Janice Rhinehart.

FIRST ROW, LEFT TO RIGHT: Sharon Lineil, Fran Duling, Jeanne Blair, Betty Sue Anderson, Margaret Turner, Shirley White, Elizabeth Belyeu, Glenda Martin, Mrs. Shackleford. SECOND ROW: Mrs. Mowat, Sponsor, Ann Johnson, Virginia Waters, Jackie Woodrof, Marilyn Smith, Jan Allen. THIRD ROW: Marilyn Bass, Gloria Cole, Nael Farrell, Sandra Pitts, Lucille Greene. FOURTH ROW: Jean Butler, Sandra Mix, Dixie Dody, Kathy Rile, Ann Charles Tharpe.

Sophomore Nurses

The Sophomore Nurses Club consists of girls who are interested in some field of nursing.

This year the Sophomores have taken the Standard First Aid course, and have participated in public charities such as polio, heart, and crippled children crusades.

At the end of the year, those girls who show definite promise as future nurses, progress to the Junior Nurses club to start actual hospital work.

OFFICERS: Jan Allen, Historian; Shirley White, President; Sandra Pitts, Secretary; Jeanne Blair, Vice-President; Sandra Mix, Treasurer.

Sophomore nurses contribute their time and talents to the Heart Drive.

Barbara Richter was this year's Student Director of the Radio programs.

Miss Annette Singleton represented the Radio Journalism Class as homecoming queen candidate.

The Radio Club is made up of students who are enrolled in Radio Journalism Classes, and are interested primarily in radio work.

Two programs are presented over WDLP and the other over WPCF, both local radio stations. The programs are designed to give the public a better understanding of Bay High activities.

The Radio class also is in charge of broadcasting Senior Recognition Day and other special programs.

This class is under the supervision of Mrs. Inez Jones.

Radio Journalism

FRONT ROW, LEFT TO RIGHT: Larry Land, Linda Hair, Sandra Adams, Helen Walker, Travis Taylor. BACK ROW: Bill Lee, Annette Singleton, Jackie Rowell, Barbara Richter, Mrs. Jones, Sponsor, Dale McRee, Pat Spikes, Virginia Harris.

OFFICERS, Left to Right: Gail Register, Spelling Director; Mrs. Jones, Sponsor; Larry Gasper, Artist; Gail Whitfield, Director; Liz Smith, Assistant Director.

Liz Smith represented T. V. as homecoming queen candidate.

T. V. Journalism

The purpose of the Television club is to develop better journalists and to keep the public acquainted with the work and activities of Bay High.

To be a member of the club one must be of Junior or Senior standing, maintain a high scholastic average and be enrolled in the Radio-Television class.

Each Monday afternoon the television class presents a program over WJDM, the local T.V. station. The students plan these programs around Bay High activities. They gather the information, write the scripts, and present the program.

All of this takes much cooperation on the part of the students under the supervision of Mrs. Inez Jones.

FIRST ROW, LEFT TO RIGHT: Mrs. Jones, Betty Ray Butler, Jean Flemming, Gail Register. SECOND ROW: Irene Holden, Liz Smith, Oria Hutto, Emmett Adams, Roger Spikes, Gaile Whitfield, Wayne Joiner.

LEFT TO RIGHT: Royal Dunn, Johnny Cooley, Ken Sanders, David Grant, Linda Segler, Larry Gasper, Mary Lou Fidler, Johnny Jackson.

Miss Becky Bailey represented the Whirlwind as homecoming Candidate.

OFFICERS, LEFT TO RIGHT: Larry Gasper, Art Editor; Judy Patton, Editor; Carol Brewton and Dianne Strickland, Co-Business Managers.

Whirlwind

The Whirlwind is the magazine published by the creative writing class of Bay High, under the sponsorship of Mr. Tom Person.

The staff is made up of Juniors and Seniors who are talented in creative writing.

The purpose of this magazine is to encourage the students to enjoy writing poems, essays, and short stories which are contributed to the Whirlwind to be considered for publication.

FRONT ROW, LEFT TO RIGHT: Mr. Person, Sponsor, Judy Beth Anderson, Jeannie Rictcher, Jana Howell, Judy Patton, Annette Moates, Margie Campbell, Carol Turner, Lois Cooper, Janice Blue, Dottie Richie, Dianne Strickland. SECOND ROW: Becky Bailey, Leslie Herrington, Mike Mahoney, Lawrence Mahoney, Tommy Person, Ken Thomas, Larry Gasper, James Davis, Janet Copeland, Carol Brewton.

Tornado Whirl

Miss Joan Brock represented the Tornado Whirl this year as homecoming queen candidate.

LEFT TO RIGHT: Joy Love, Jimmy Pybus, Carol Cox, Sandra Dostor, George Gainer.

Carol Ann Roberts, Business Manager; Mr. Copeland, Advisor; and Joan Brock, Editor.

Tornado Whirl

The Tornado Whirl is a newspaper composed and edited by a staff of sixteen advanced journalism students and is printed by the Panama City News-Herald.

The newspaper appears bi-monthly offering news and features of campus life, classroom developments, sports, a Dear Dexter column and interesting personalities.

Staff members receive beneficial preparation in the field of journalism. All members of the staff receive a credit for one year of fundamental journalism.

Judy Harrison, Carolyn Smith, Lucy Campbell and John Hancock.

FIRST ROW: Arlene Pippin, Ganell Sasser, Martha Clark, Dusty Basham. SECOND ROW: Kenny Davis, Toni Smith, Janet Nixon, Vicky Robinson, Jerome Ernest.

Miss Ann Isler represented the Pelican as homecoming queen candidate.

FIRST ROW, Left to Right: Ellen Jennings, Assistant Editor; Pam Byrd, Editor; Shelley Forester, Copy Editor; Jerry Pybus, Sports Editor, Bay High Day Manager; Gerald Hawk, Photographer.

Pelican Staff

Former Pelican editor, Jeanette Byers, dedicates the '59 Pelican to Mrs. Jane Clothier.

FIRST ROW, Left to Right: Ann Isler and Madeline Penton, Art and Layout Editors; Wanda Hughes, Business Manager; Judy Johnston, Marie Howell, Feature Editor.

JUNIOR STAFF MEMBERS, Front Row, Left to Right: Bunny Morrissey, Jo Gober, Dottie Ennis, Dianne George. BACK ROW: Nancy Brown, Sally Bone, Daphne Dukate, Bill Long.

Mrs. Miles is the Pelican sponsor.

Dear Student Body,

The 1960 Pelican staff members have lived through this, the production of another Bay High School yearbook.

Much thought, time, effort, planning, fussing (?), blood, sweat and tears, go into such a production.

It is fitting that we say "Thank You" to the Panama City Chamber of Commerce for arranging "Bay High Day" and to our business men for letting us invade your business houses. The proceeds of this work day enable us to produce an annual without any advertising.

It is the sincere wish of each Pelican staff member that you will enjoy this edition for many years to come.

Thank you,
Pam Byrd, Editor

One demerit for standing on the grass!

Spotlight On You

As You Socialize

Bay High students are very fortunate to have such a great variety of social activities in which to paritcipate. Each fall students anxiously await the exciting Homecoming activities. Each club selects a homecoming queen candidate and from these candidates, the queen is elected by the student body. The five finalists for homecoming queen are presented to the student body at the Big Blow on the night before the big game. Each candidate is presented at the homecoming parade on Friday night. This year, the lovely Miss Pam Byrd reigned over the homecoming festivities.

Another long-awaited event is the annual Senior Ball which is held in December. Each year, the Tornado Whirl sponsors a contest to select Miss Tornado Whirl. Each class selects four sweethearts and Miss Tornado Whirl is selected from these. This year, at the Senior Ball, Joan Brock, editor of the Tornado Whirl, crowned the charming Miss Judy Patton, Miss Tornado Whirl.

In early Spring, the Junior Class honors the Senior Class by giving them a lovely formal. The Junior-Senior Prom is always one of the highlights of the year's activities.

In turning these pages we hope that the above mentioned social events will come alive for you, "As You Socialize."

Miss Pam Byrd
Homecoming Queen

Homecoming 1960

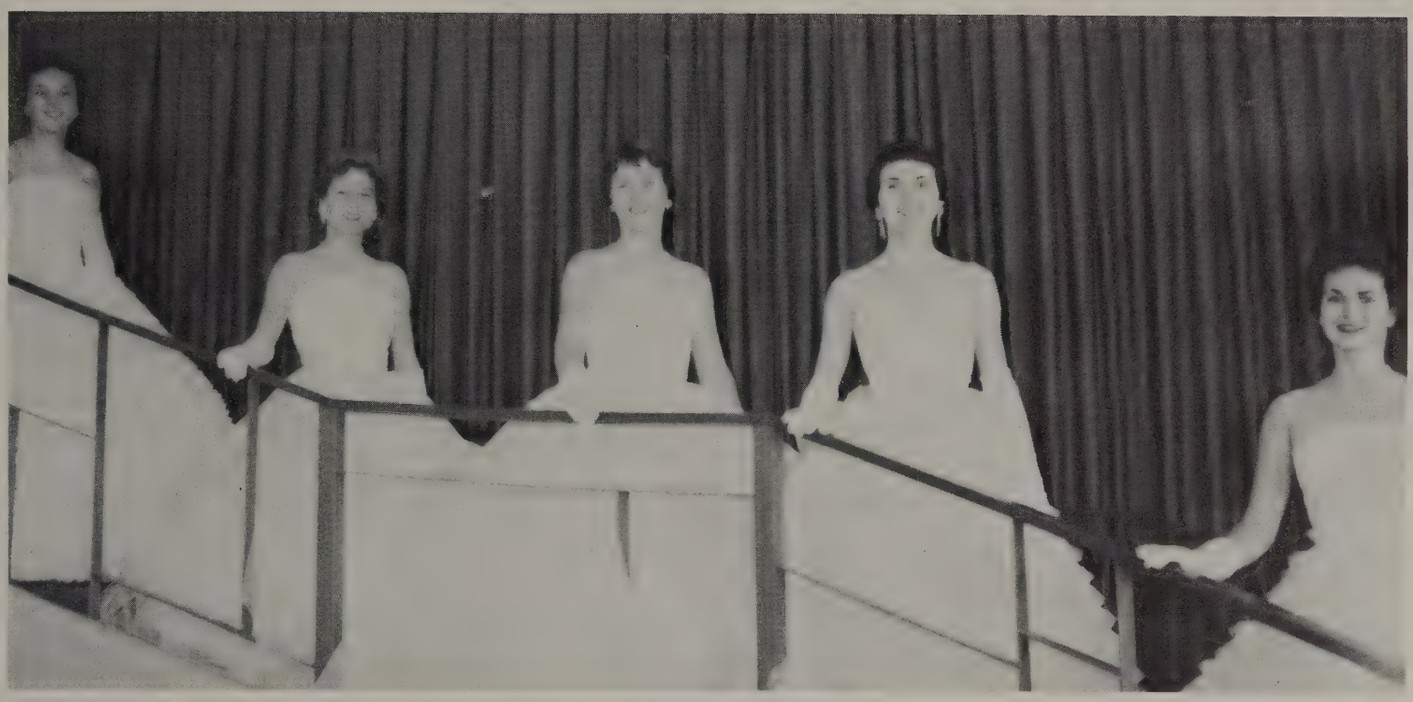

FIVE FINALISTS: Pam Byrd, Key Club; Faye Mauldin, Band; Judy Patton, Little Women; Sally Stockman, N. H. S.; Linda Thomas, Forestry.

Dewey Conrad, President of the Student Body, crowns Miss Pam Byrd, Homecoming Queen of 1960, while Tommy Haney, President of the Senior Class, waits to present Pam with a beautiful bouquet of red roses.

Lovely little Lucinda Schlegel acted as crown bearer during the ceremony.

Judy Patton
Miss Tornado Whirl

Christmas Ball 1959

The four Senior Sweethearts, Judy Patton, Marie Howell, Pam Prows, and Pam Byrd, were chosen as the finalists for Miss Tornado Whirl.

The charming Miss Judy Patton was crowned Miss Tornado Whirl by Joan Brock, editor of the Tornado Whirl.

Don't step on Judy's sore feet, Butch.

Sweethearts

Dottie Ennis
Junior

Pattie Parrott
Sophomore

Virginia Pennel
Sophomore

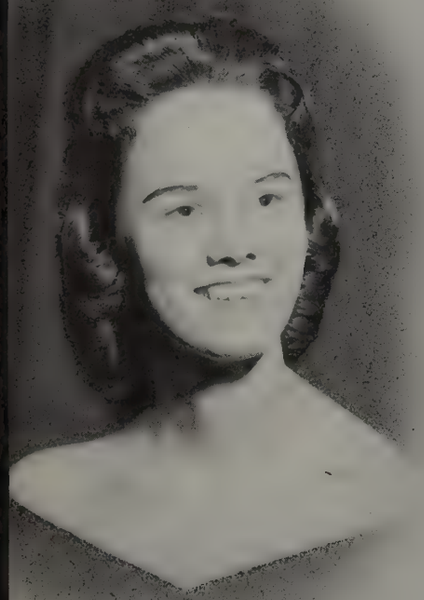

Helen Walker
Junior

Judy Patton
Senior

Dianne George
Junior

Sweethearts

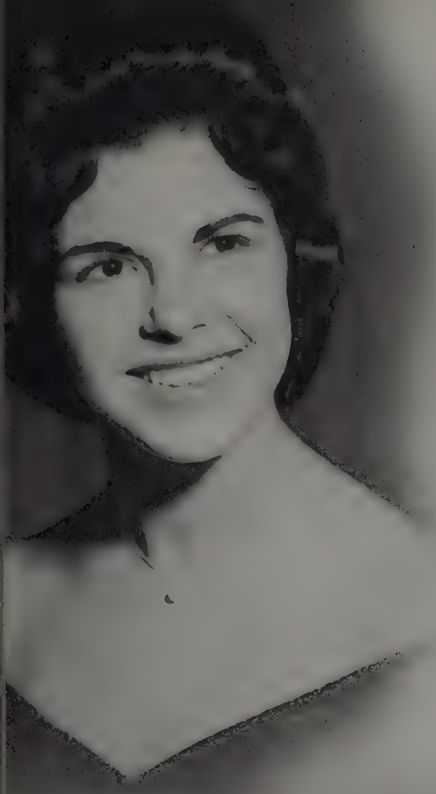

Beverley Knighton
Sophomore

Marie Howell
Senior

Pam Byrd
Senior

Margie Ellard
Sophomore

Pam Prows
Senior

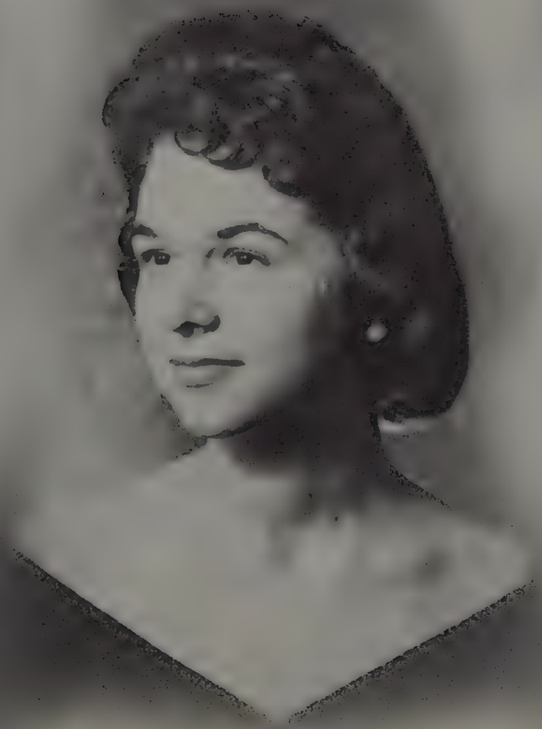

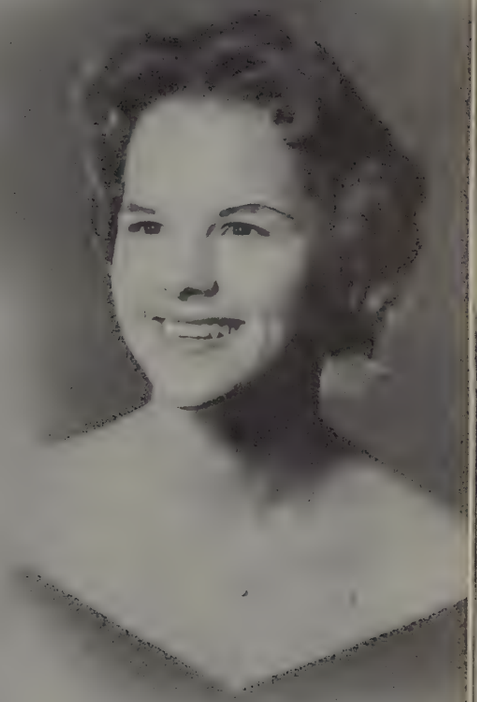

Sandra Banks
Junior

Spotlight On You

As You Play

Participation in athletic activities has always been an important part of student life at Bay High. Students cheered the Tornadoes through football, basketball, baseball and track seasons.

Football season started off with a bang as the Big Red won their first two games and tied their game with Robert E. Lee. As the season progressed, however, injuries depleted the team, but the fighting Tornadoes closed out the season with a 4-4-1 record.

The Tornadoes had a victorious basketball season with a 13 won-7 lost record. Both home and out-of-town games were enthusiastically supported by cheering Bay High's students.

Interested boys eagerly participated in baseball and track as the year moved along. Baseball has always been a favorite sport of Floridians and track is now becoming more popular among sportsmen.

The Pelican proudly spotlights our participation in sports, because we feel that we build character, sportsmanship and leadership "as we play."

COACHING STAFF: Leon Garrett, Head Coach; Art Van Tone, Joe Ovca, Charles Webb, Richard Locher, Dudley Hoffman.

Tornadoes Whirl Through

FRONT ROW, Left to Right: Carroll Howell, Johnny Bell, Dwight Brown, David Mix, Bill Keith, John Locke, Bobby Van Hook, Bill Maxwell, Don Patterson, Ray Cooper, Bobby Drake, Jimmy Stephens, Ronnie Murfee, Hayden Helms, Hal Allen. SECOND ROW: George Green, Jackie Rowell, Don Boyette, Larry Lenton. Mike Murfee, Ken Thomas, Tom Haney, Larry McGill, Martin Prim. THIRD ROW: B. F. Stanford, Bruce Harlman, Clyde Haulman, George Etheridge, George Hill, Johnny Mills, Coy Newsome, Ray Williams, Marvin Riggs, Allan Miller, Gene Johnson, William Davie, Mike Miller, Gene Cain, Dwayne Jerkins, Mike Snider.

ASSISTANT COACHING STAFF: Hargis, Key, Holdnak, Hammer.

Season with 4-4-1 Record

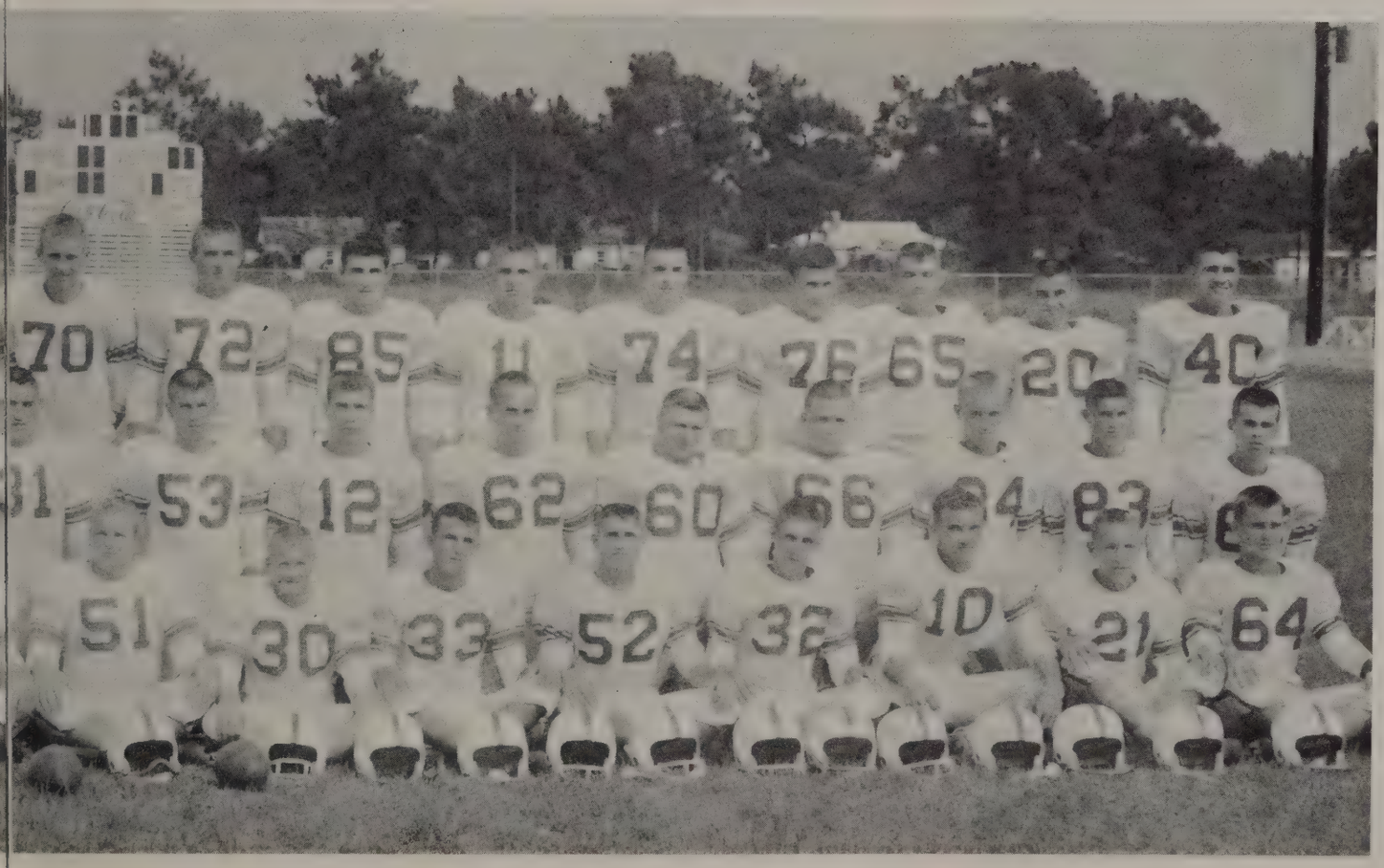

David Mix, Bill Keith, John Locke, Bobby Van Hook, Bill Maxwell, Don Hayden Helms, Hal Allen. SECOND ROW: George Green, Jackie Rowell, McGill, Martin Prim. THIRD ROW: B. F. Stanford, Bruce Harlman, Ray Williams, Marvin Riggs, Allan Miller, Gene Johnson, William Davie.

JIM WING, Guard

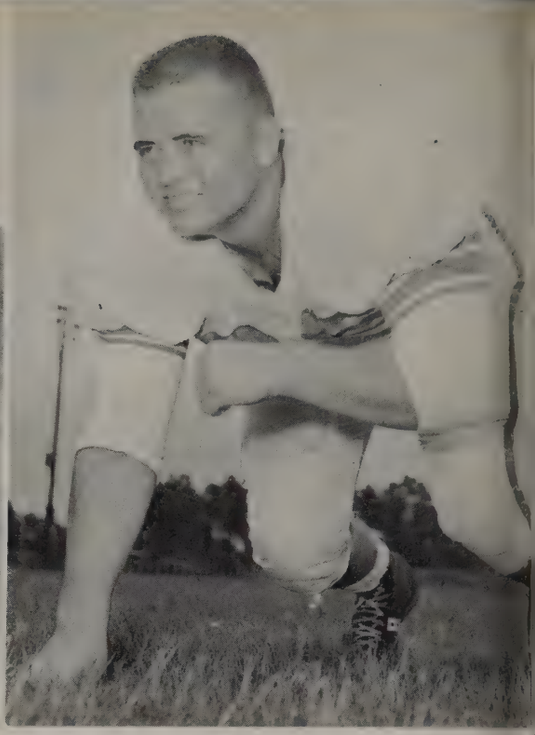

MICKEY MOSELEY, Guard

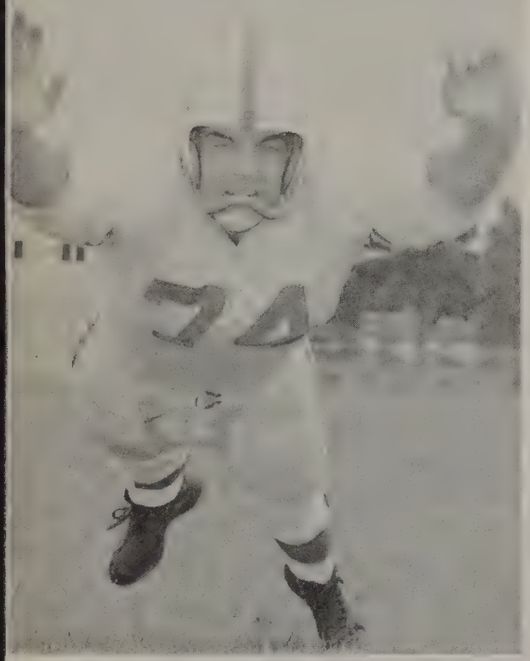

JOHNNY MILLS
Guard

WILLIAM DAVIE
Guard

Bay High	28
Ocala	6

Bay High crushed Ocala as Tornado halfback Larry McGill wiggled and twisted his way for three touchdowns and received a pass for another which led Bay High to a smashing 28-6 victory over Ocala.

Bay High	7
Robert E. Lee	7

Bay High butted defensive heads with Robert E. Lee for a scoreless first half, but the Tornadoes fought to a come-from-behind 7-7 tie with the Jacksonville Generals.

Bay High	7
McGill	6

Bay High Tornadoes notched their second victory out of three starts by edging a surprisingly stubborn McGill High of Mobile 7-6 at Tommy Oliver Stadium.

PAUL DAUPHIN
Guard

GEORGE ETHERIDGE, End

MIKE MURFEE, End

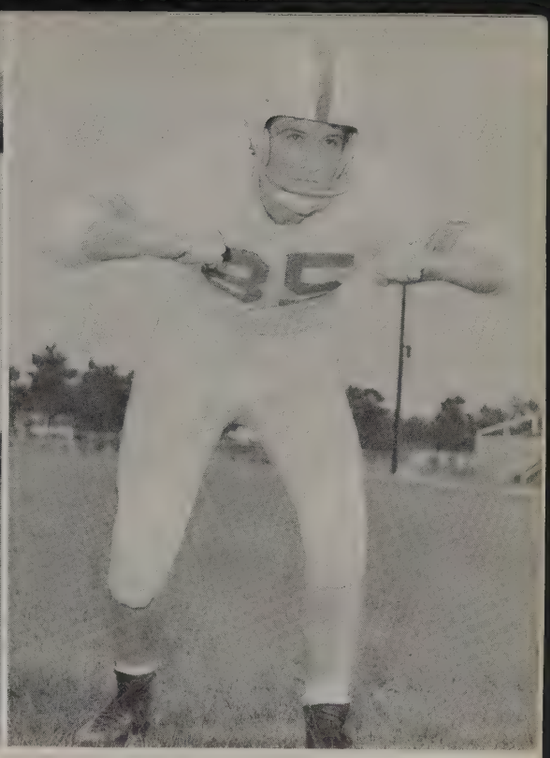

ALLEN MILLER
End

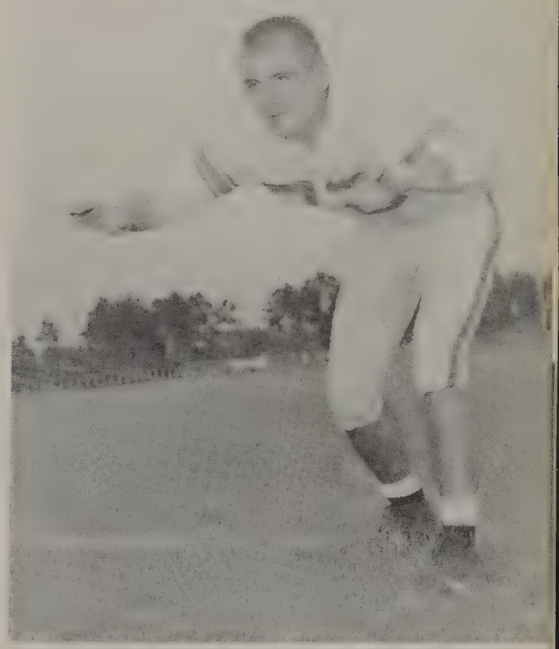

MARVIN RIGGS
Tackle

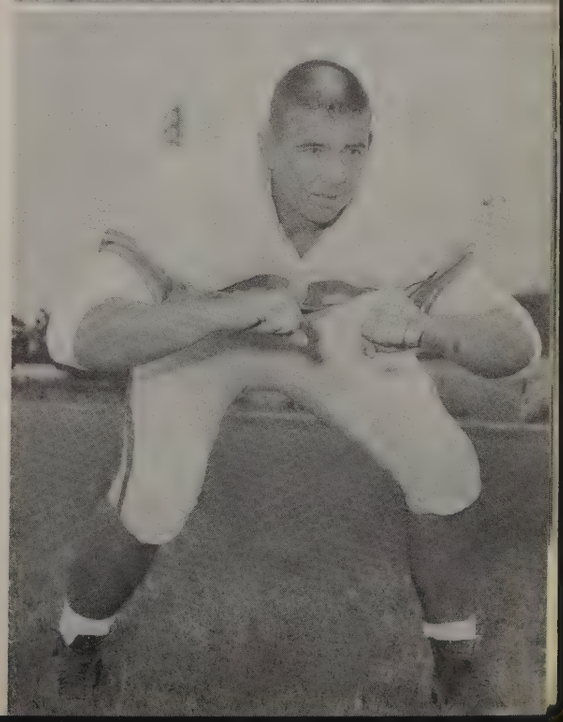

GEORGE GREENE
Tackle

Bay High	34
U. M. S.	13

Bay High stomped U. M. S. in Mobile on Friday night, October 9. Bay High's record then stood at 3 wins, 1 tie and no losses.

Bay High	0
Pensacola	25

Bay High's hopes for an unbeaten season were smashed into little pieces on a muddy field when the powerful Pensacola Tigers rolled over the gallant but outgunned Tornadoes 25-0.

Bay High	6
Vigor	13

A thrill-packed crowd watched the Bay High Tornadoes go down in defeat for the third loss of the season. A hard running backfield, a hard hitting line, and a well-rounded Vigor team smothered the Bay High Tornadoes.

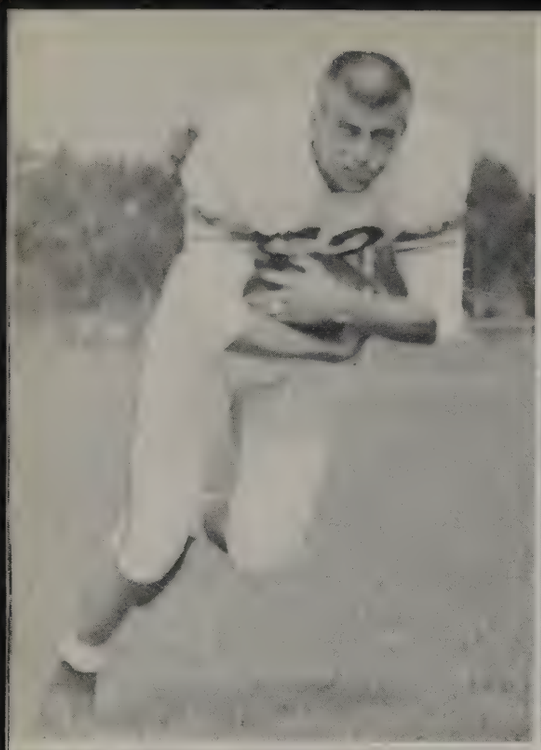

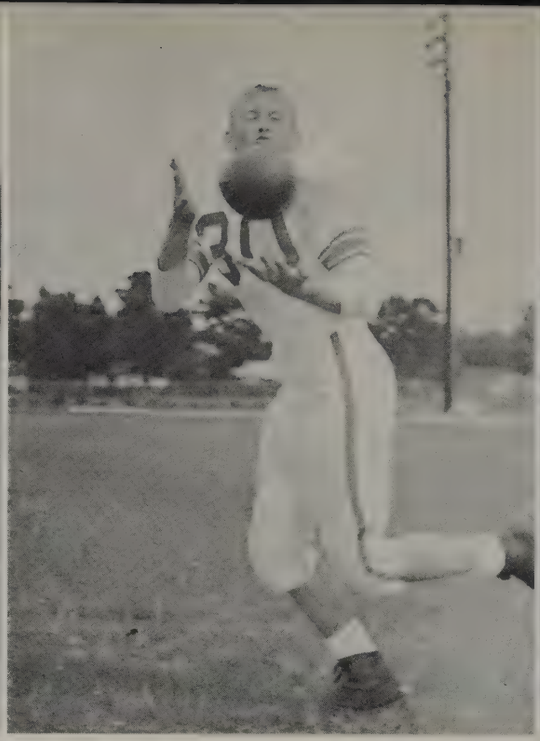

DON PATTERSON, Halfback

BILL MAXWELL, Fullback

JOSH VANN
Fullback

Bay High	6
Cedartown	20

TOM HANEY
Halfback

The Cedartown Bulldogs' aerial attack ripped Bay High Tornadoes apart October 23 at Tommy Oliver Stadium. The Bulldogs defeated the Tornadoes before a disappointed Homecoming crowd.

Bay High	20
Dothan	19

A fighting Bay High Tornado team spotted Dothan two quick touchdowns and an extra point; and then roared back in a misty rain on a muddy field to take a spine-tingling 20-19 victory over the Tigers in Wiregrass Stadium on October 30.

Bay High	6
Tallahassee	31

A defensive linebacker set up the first touchdown, scored the second and provided the spark that sent the Leon Lions of Tallahassee roaring to a stunning 31-6 victory over Bay High November 13.

LARRY McGILL
Halfback

Another penalty! But not against Bay High this time.

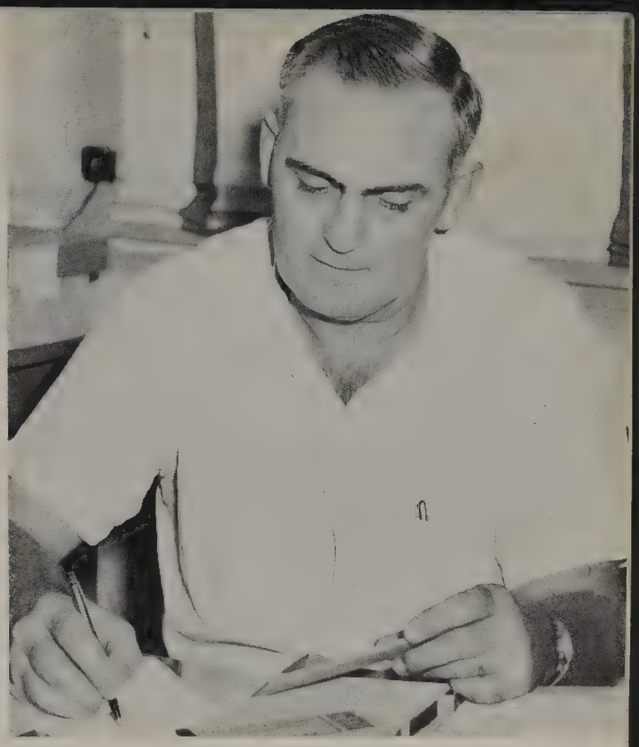

Coach Oliver always does a fine job of selling season tickets.

One of the fierce Tornado coaches lovingly advises the team about the next game.

Victory followed victory as the Big Red came, saw, and conquered.

Larry McGill, a pigskin personality, goes for a touchdown.

MRS. McCLELLAN,
Sponsor

Cheerleaders lifted school spirit to its greatest!

She's the nail biting bag of nerves awaiting the judges' decision, the muscle sore creature that drags home after a hard practice, and the streak that flashes around the house getting her uniform ready just before the game. She's a yelling, bouncing, laughing lassie when her team scores and the first one on to the field after a good game. But most important, a cheerleader is the driving force behind the spirit of Bay High.

Varsity

JUDY PATTON, Co-Captain

DIANNE GEORGE

NANCY BROWN

SANDRA BANKS

DOTTIE ENNIS

Cheerleaders

CAROL TUCKER, Homecoming Queen Candidate

PAM BYRD, Captain

Junior Varsity Coach
RICHARD LOCHER

COACH ED SHEMELYA

Tornadoes Blow Through

FRONT ROW, LEFT TO RIGHT: Joe McKinney, Bob Snuggs, Kenny Davis, John Halas, James Carswell, Dewey Conrad. SECOND ROW: Rick Scott, Bill Snuggs, Jay Newman, Mike Snyder, Sonny Adams, Larry Godwin, Bill Cordell.

Five of the Senior members of the squad who did some fine playing for Bay High are: Joe McKinney, Bob Snuggs, Bill Cordell, Larry Godwin, and Jay Newman.

Bob Snuggs scores 2 more point for the Tornadoes.

Season With 12-7 Record

Practice makes perfect.

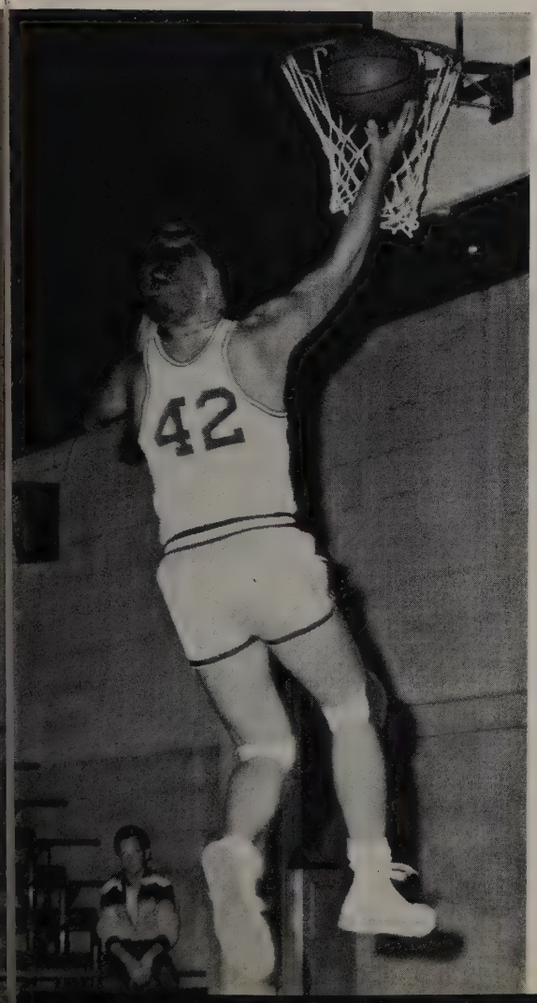

Come on Bay High, win that toss!

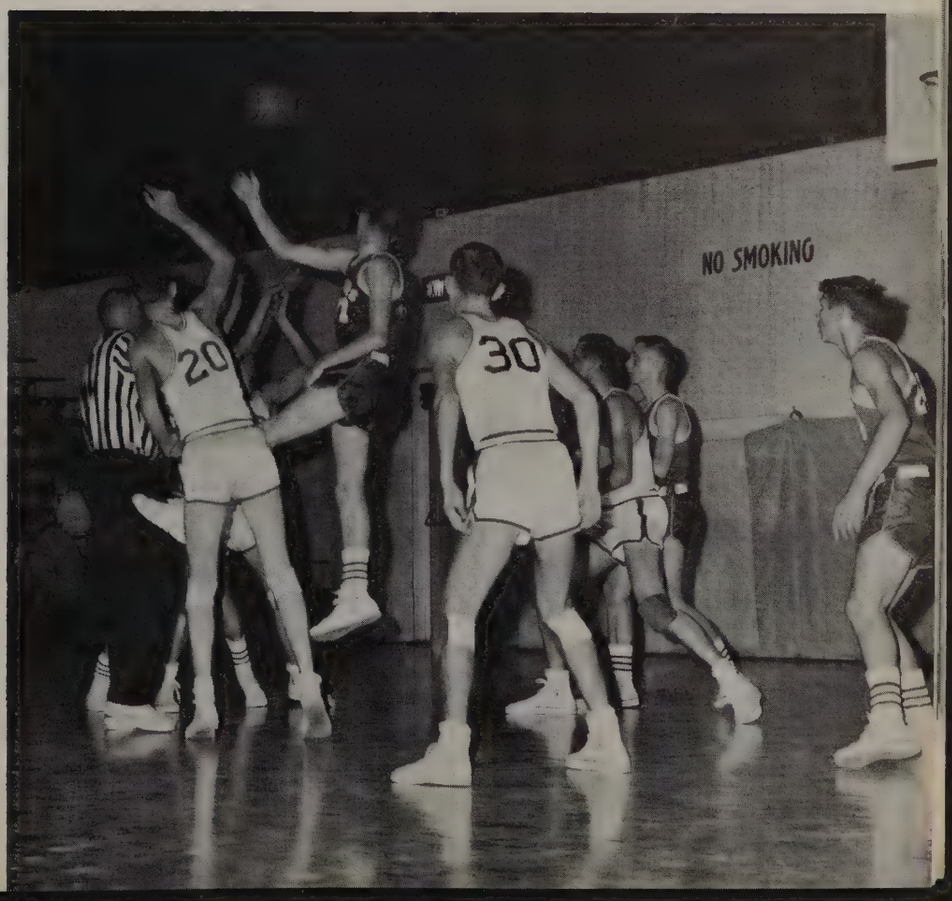

Such excellent team work was responsible for Bay High's wonderful season this year.

B Team Basketball

Season's Record

13 - 3

FIRST ROW, LEFT TO RIGHT: Larry Jenks, Hayden Helms, Donnell Miller, Claude Warren, Gene Conrad, Butch Peel. SECOND ROW: Joe Sewell, Larry Kading, Spence Person, Lamar Mitchell, Mickey Williams, John Colmant, Butch Graham.

DAPHNE DUKATE

LINDA FREELAND

BETH McCONNELL, Co-Captain

SHERRY FRANCIS, Captain

B Team Cheerleaders

PEGGY OLIVE

TONI SMITH

KITTY BATES

B team cheerleaders boost school spirit at Junior Varsity games.

1960 Track

University City Relays	Gainesville
Florida Relays	Gainesville
Pensacola and Escambia	Pensacola
Tri-State Relays	Tallahassee
Pensacola and Escambia	Here
Tallahassee	Here
District	Tallahassee
State	Gainesville

FIRST ROW, LEFT TO RIGHT: Ken Thomas, Mike Murfee, Tom Haney, Larry McGill, Robert Cogburn, Jim Ross, Larry Lenton, Pete Smith, Bill Keith, John Locke. SECOND ROW: George Hill, Raymond Ward, Russ Mathis, Fred Powell, Ray Cooper, Jim Griffis, Donald Cabbage, Bobby Conner, Bill Heston, Jimmy Stephens, Bobby Drake. THIRD ROW: Coach Key, Johnny Mills, George Greene, Marvin Riggs, Micky Moseley, John McQuagge, Butch Peel, Jimmy Barber, David Mix, Teddy Beand, Mike Anderson, Mike Snyder, Coach Webb.

Mike Snyder makes a record-breaking high jump.

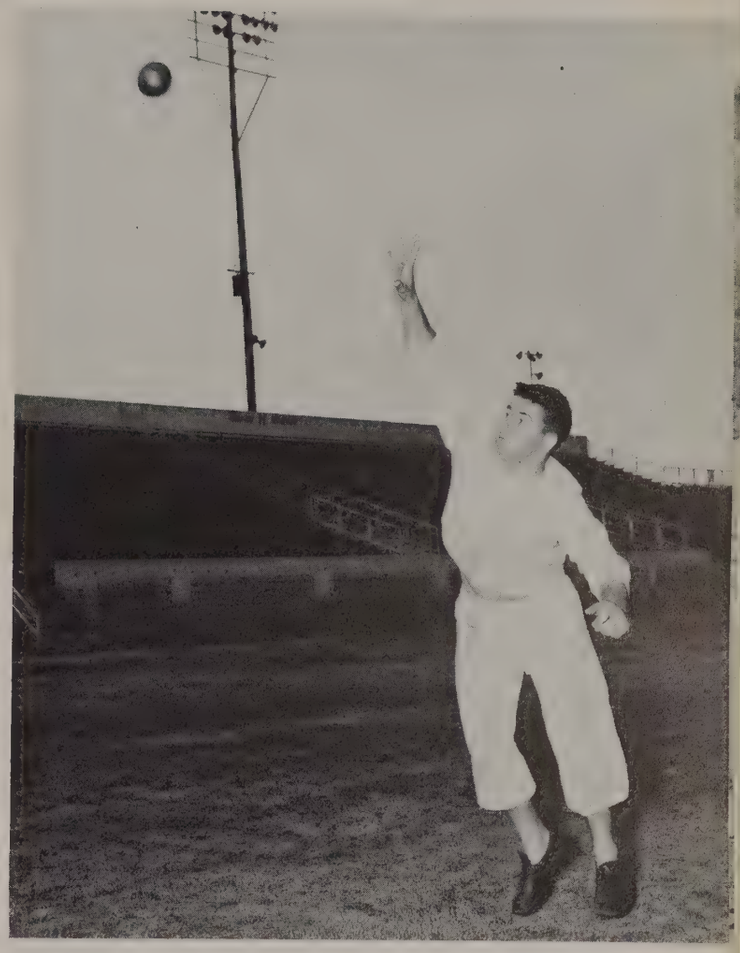

Throwing 12 pounds of steel bares Johnny's midriff.

Mickey Moseley practices discus throwing in preparation for the coming track meet.

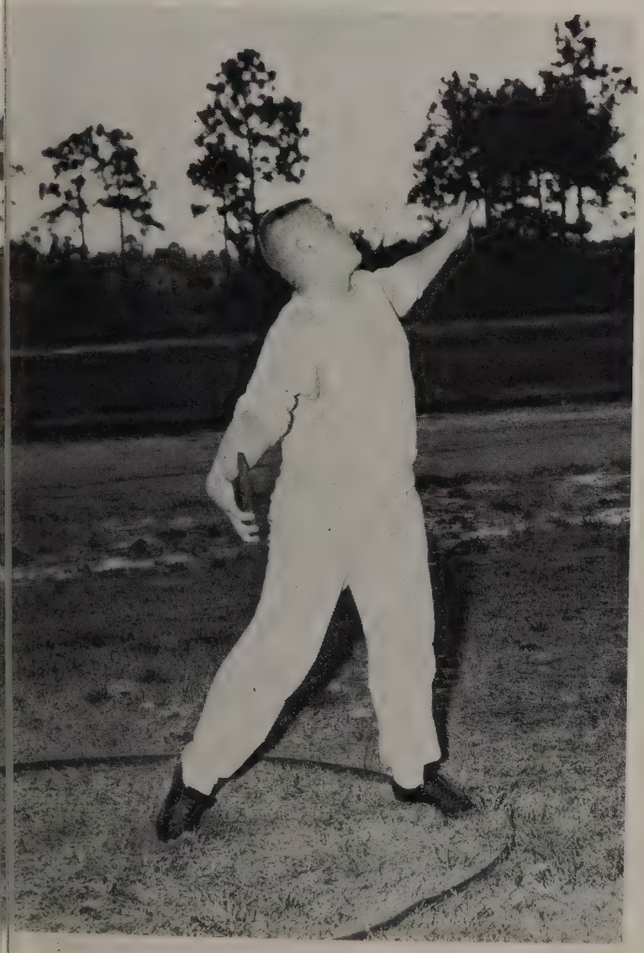

Come on Mike, Tommy, Larry, Ready, set, go!

1960 Baseball

Leon	March	25	Here
Vigor	April	1	There
McGill	April	2	There
Pensacola	April	5	Here
Bonifay	April	8	Here
Choctawhatchee	April	12	Here
Chapman	April	15	Here
Defuniak	April	19	Here
Marianna	April	23	Here
Leon	April	26	There
Dothan	April	29	Here
Marianna	April	30	There
Defuniak	May	3	There
Apalachicola	May	6	There
Bonifay	May	7	There
Pensacola	May	10	There
Escambia	May	13	There

FIRST ROW, LEFT TO RIGHT: Jerry Winston, Bobby Taylor. SECOND ROW: Tom Webb, Jerome Ernest, Daulton Paulk, Hayden Helms, Don Murray, Wayne Duff, Mack Skipper. THIRD ROW: Coach Hoffman, Johnny Cooley, Bob Childers, Charles Commander, Joe Campbell, Wayne Boyd, Gary Walsingham, John Colemant, Ray Williams, James Carswell, David Garret, Joe McKinney.

I may be wrong, but I think he's trying to catch something.

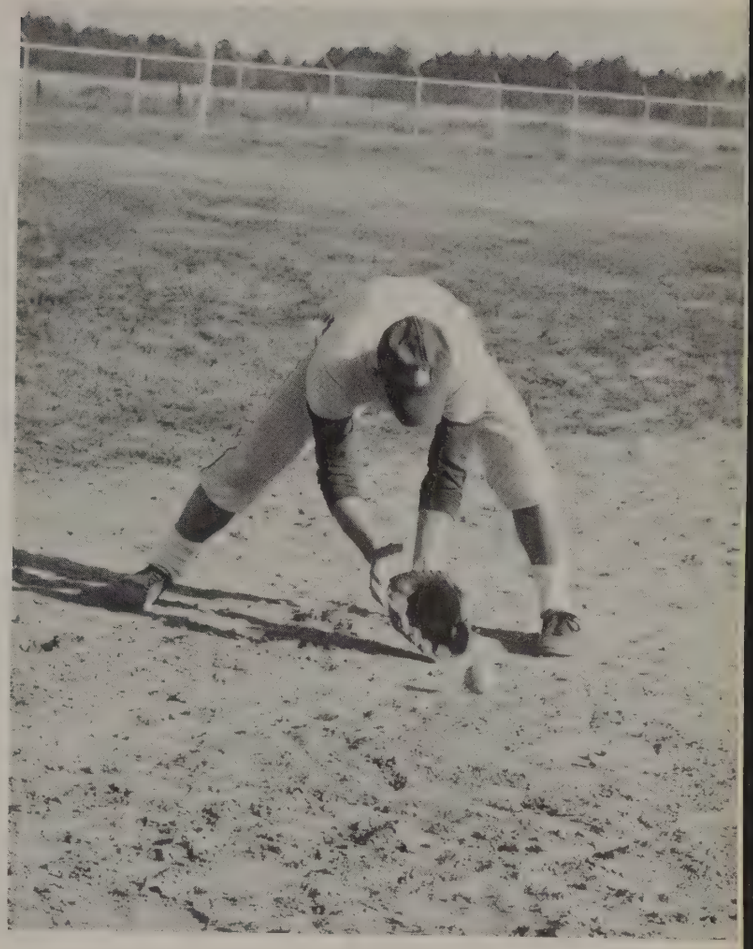

Didn't quite catch it, did you?

Anyone for catching flies?

Safe?

Spotlight On You

As You Learn

TERM PAPERS+CHEMISTRY FORMULAS+LATIN TRANSLATION=one more year of school. After the usual petitions to abolish homework failed, Baytowners settled down to another year of fun, worry (?), and worthwhile effort.

Once again teachers pulled out their old exams and Coach Oliver put to use his "board of education." Mrs. Oliver had the usual number of book deficiencies, and regular book checks uncovered scores of lost library books that had been hiding (?) in students' lockers. Football practice moved along in the mud, the band played on, glee clubs were organized, Mrs. Brown sent out innumerable college transcripts, and student guidance was on its way.

These things do not happen without planning! Planning and lots of it! Even though we fuss about the results of such planning—homework and courses—we are really grateful for a faculty of very competent teachers. Not only do they fill our heads with facts and figures, but they help us to prepare for adult life and its many responsibilities.

It is a significant fact that the best schools are the ones which maintain a rather stabilized faculty. Here again, Bay High comes to the fore! Many of our key teachers have worked in our school for more than a decade. Teacher stability such as this, makes long-range educational planning possible.

Again let us spotlight Bay High Schools phenomenal growth from a faculty of seven members in 1926 to a present staff of eight-five qualified teachers.

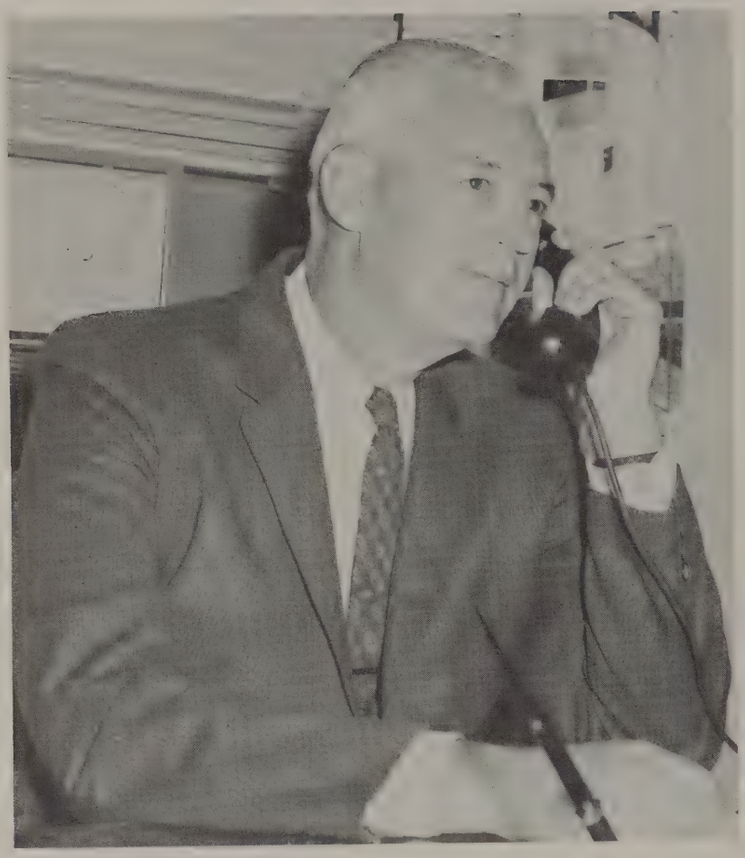

JOHN M. JOHNSTON, Principal

Mr. Johnston relaxes at the golf course.

Administration - Our Faculty is the Cornerstone of Progress

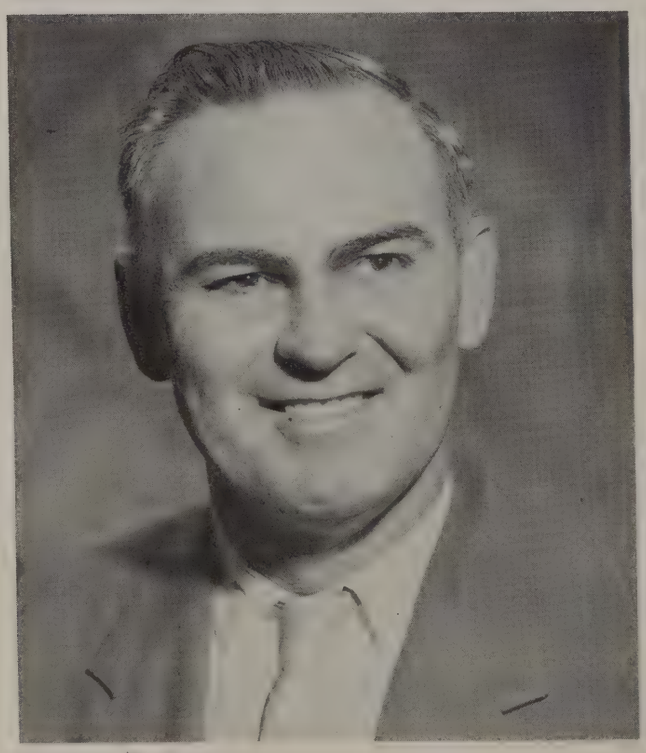

ROBERT M. OLIVER, Assistant Principal

ETHEL P. VEREEN, Student Adviser

SARA D. BONE, Director of Guidance

MILDRED HARTMAN, Assistant Director of Guidance

MARIAN OLIVER, Treasurer

JUNE GAY, Secretary

EDNA BROWN, Secretary

ELIZABETH BLACKWELL
Spanish 1, II

ROY BOULER
Speech
English II

JANE CLOTHIER
French I, II
Spanish II

HARRY COPELAND
Journalism I, II
English III

MARY ELIZ. DAY
English II, III

CAROLINE DUNCAN
English III

JANE EMMONS
English IV, Gen.
English IV, CP

MARJORIE FAY
English IV, CP
English IV, AD CP

Language Arts - Basis of All Knowledge

Language is the center of the high school curriculum. For the student who will complete his formal education with his diploma, for the student who will enter the business world with marketable skill, for the student who will continue his studies in higher institutions of learning, there is a special place in our Language Arts department.

ANDREE FINLAYSON
English II

WILLIAM GEORG
English III
English IV, CP

Mr. Tom Person, a noted author, works on his books in his study.

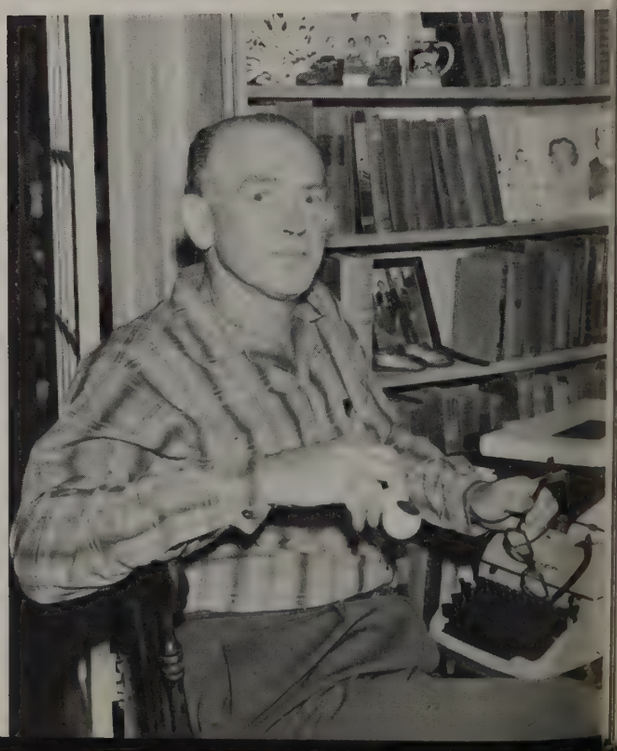

FRANCES HAMMER
English II
English IV, Gen.

FRANCES HART
English II
English III

LILLIE HORD
Latin I, II

INEZ JONES
English II
Radio-Journalism
TV-Journalism

CORINNE LINDLEY
English III
Business English

DOROTHY PERSON
English II
English III

TOM PERSON
English II
Creative Writing

KATHLEEN PILCHER
Spanish I
Latin I

LEON REDMON
English II
English III

Bay High is certainly proud of one of its teachers, Miss Lillie Hord, who was elected District "Teacher of the Year."

BETTY ANDREWS
Bookkeeping
Bookkeeping, Acc.

HELEN CULBRETH
Shorthand
Typing I

FRANCES HALL
Shorthand
Typing I

ELEANOR HENSHAW
Typing I
Personal Typing
Office Practice

GEORGE KIMMEL
D. C. T.

JACQUELINE McKINNEY
Typing I
Business Law

LOUISE NORWOOD
Shorthand
Typing I

JOAN PARKER
Shorthand
Typing II

Commercial - Preparation for the Business World

Bay High's commercial course is geared to meet the needs of the community. Most of our commercial curriculum graduates remain in town, therefore, they are well prepared for work in local offices.

The Harmonettes, Misses Henshaw, Wise, and Culbreth have won aclaim entertaining various civic and school groups. They were featured on a program at the FEA convention and their picture appeared on a cover of the FEA Journal in 1959.

GEORGE DAVENPORT
Mechanical Drawing
Practical Drawing

KENNETH DAY
Plane Geometry
Senior Math
Functional Math

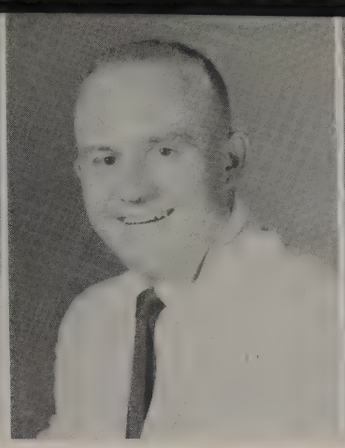

FRED EARNEST
Business Math

CLIFTON GALLOWAY
Solid & Trig
College Math
Plane Geometry

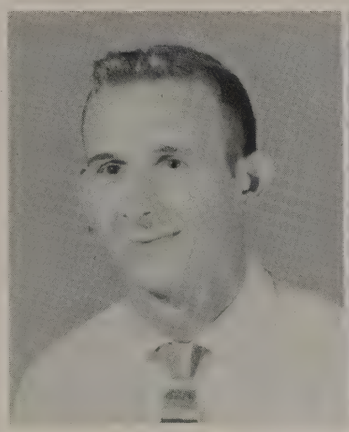

MAX McKINNEY
Functional Math
Plane Geometry
Algebra I

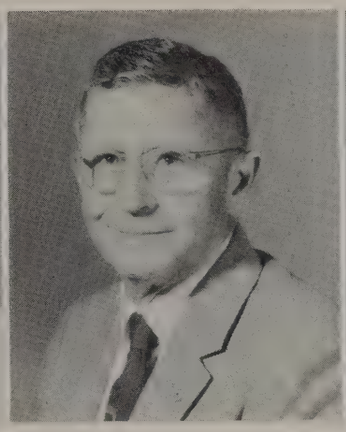

TOM PEARS
Algebra II
Plane Geometry
Functional Math

EDMUND SCHAEFER
Solid & Trig
Plane Geometry
Functional Math

JULIA FRANCES
Solid & Trig
Algebra II
Functional Math

Mathematics - Made Us Think For Ourselves

The mathematics curriculum provides for a step-by-step presentation of both general and special phases of mathematics that will contribute to the present and future educational needs of the individual pupil. This department requires a high caliber of work but the results are rewarding.

ALA L. WALKER
Algebra I, II
Functional Math

SADIE WILLIAMS
Algebra I
Senior Math
Functional Math

Thank heavens for Mr. Pears who always sets such a good example by buying the first annual each year.

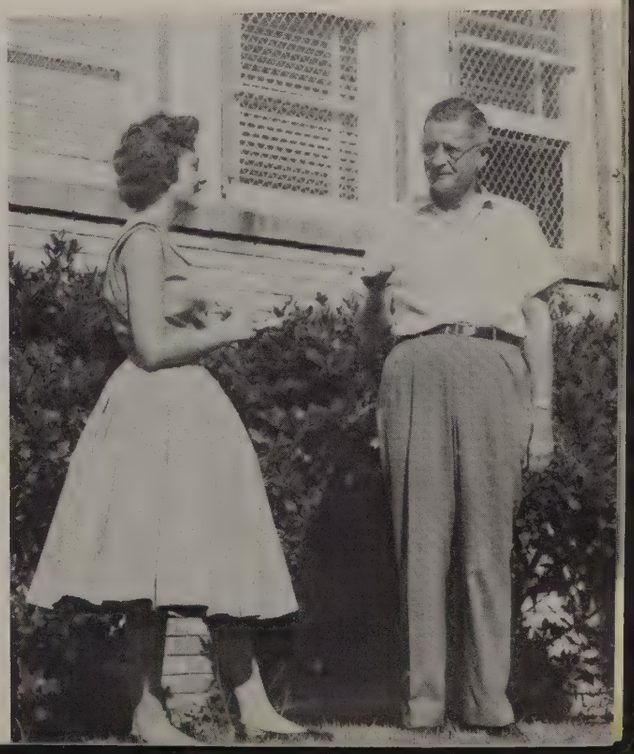

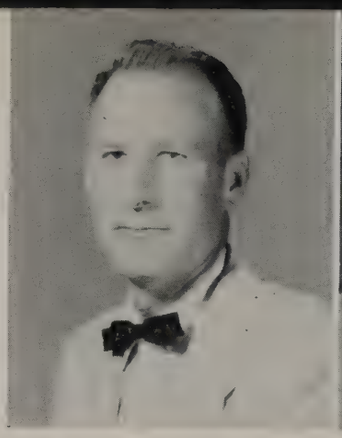

HARRY ALLAN
Physical Science
Forestry

LEON GARRETT
Biology

BERNICE GIULIANO
Chemistry

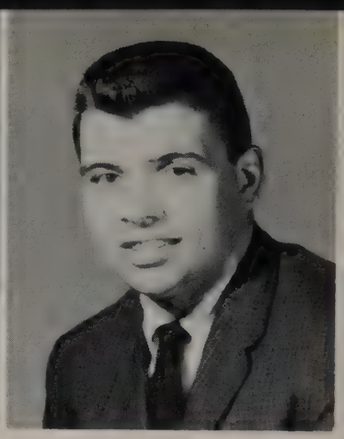

DEAN HARGIS
Biology

JEROME HARMON
Chemistry

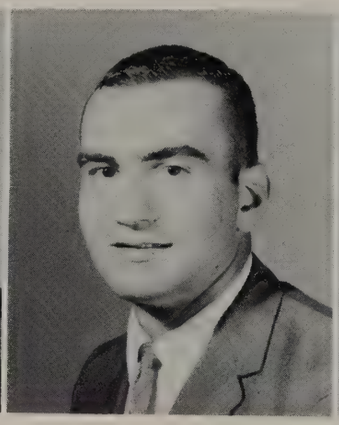

EUGENE KEY
Biology

MARIAN MOWAT, R.N.
Biology
Advanced Biology

TILLER PHILLIPS
Biology

Science - Answers The Challenge

Through the various science courses, students acquire knowledge which will give them an adequate background for further study in the every-day needs of life in the present century, when science becomes more and more important to the average man.

RICHARD SHANKLIN
Biology

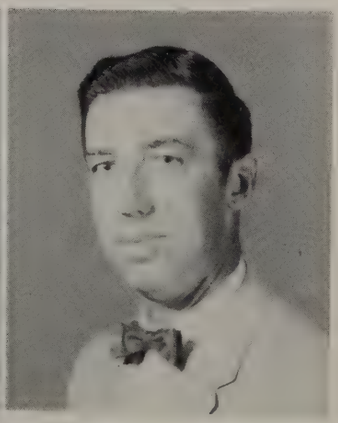

WILLIAM WISE
Physics
Physical Science

CLARA ANDERSON
American History
Geography

ELVIA COONEY
American History
American Problems

DUDLEY HOFFMAN
American History
Geography

SARAH JAY
American Problems

LOUISE KELLEY
Psychology

DAVID LEWIS
American History
Geography

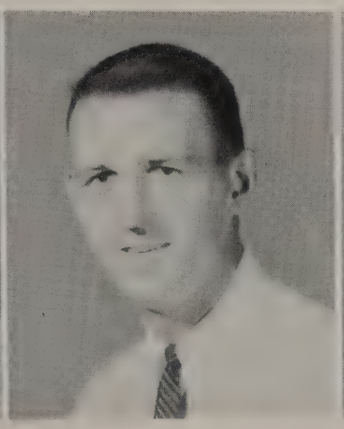

DERWYN McELROY
American History
Geography

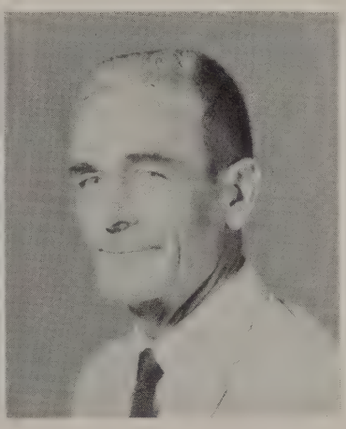

JOHN MOSELEY
American History

Social Studies - Knowledge of the Past Gives Students Understanding Of The Future

The changing civilization in which we live is difficult for us to understand, yet a study of our history, including the great changes that have already taken place, will make the social world more intelligible and help the students to understand the present civilization.

JOE OVCA
American History

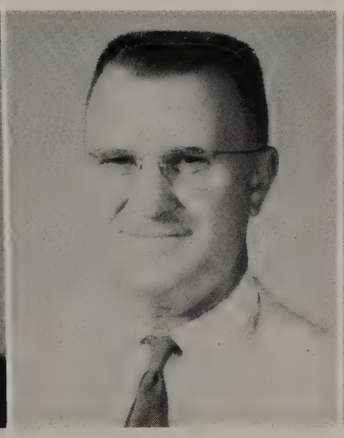

FORD WATSON
Geography

WILLIAM T. WEEKS
World History
American Problems

MARGARET FIELDS
Advanced Foods
Senior Foods

CAROLYN KELLEY
Soph. Foods
Home Economics II

FRANCES PAYSINGER
Home Economics IV
Family Living

EVELYN ROOKS
Advanced Clothing
Senior Clothing

Homemaking - Foundation of Future Homes

Homemaking is an art requiring specialized training. During classroom periods, students learn the basic essentials of homemaking; but in order to gain confidence and skill, each student carries out a home project each semester. Homemaking is certainly a worthwhile endeavor for any high school boy or girl.

MARGARET ALLAN
A. V. A. Librarian

ALMA BARKEMEYER
Art I, II

MAURICE R. KING
Glee Club

LOUISE MILES
Annual Staff
Librarian

Fine Arts - For The Finer Points Of Living

We may all be proud of the Bay High Fine Arts department. The librarians aid students in research for various courses. The purpose of the music department is to give each member of the band and glee club the ability to develop appreciation for music.

J. LOUIS SCHLEGEL III
Band
Twirling

HELEN SLEDGE
Bible I, II

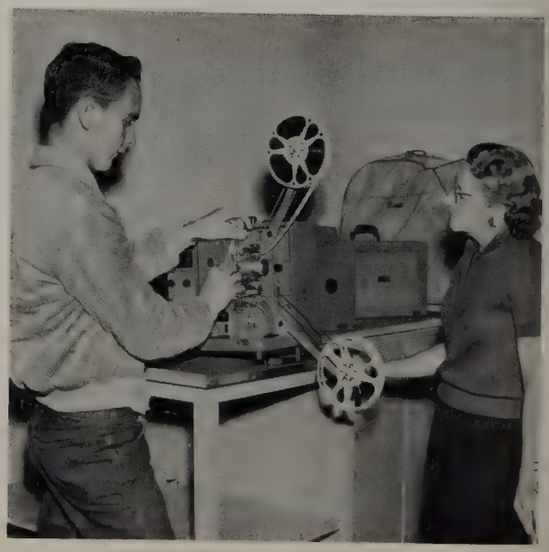

Films shown by A.V.A. workers help to make basic courses more interesting.

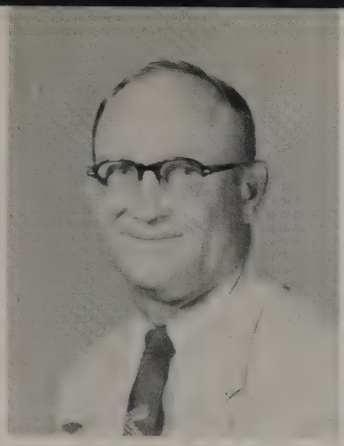

FRANK BROWN
Ad. Physical
Ed. Boys

RALPH FISHER
Ad. Auto Mechanics
Beg. Auto Mechanics

FRED GOODSON
Ad. Woodwork
Beg. Woodwork

RANDALL HAMMER
Soph. Physical
Ed. Boys

RICHARD LOCHER
Driver Education

MARY V. McCLELLAND
Soph. Physical
Ed. Girls

EDWARD SHELMELYA
Soph. Physical
Ed. Boys

ART VANTONE
Head Football
Coach

Physical Activities - Rounded Students' Activities

Students improve their physical fitness as they participate in manual training, physical education, and in driver education. Students are able to develop a consciousness of group responsibilities and achievement.

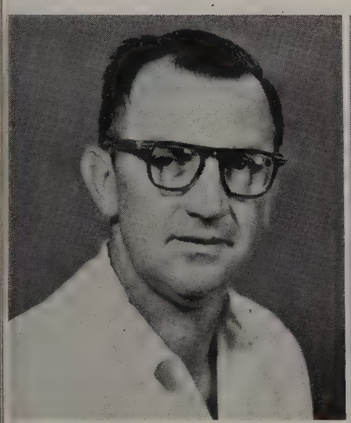

CHARLES WEBB
Driver Education

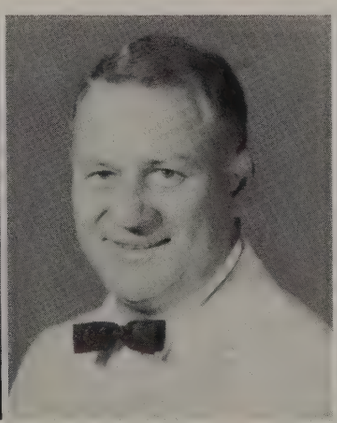

B. V. WILLIAMS
Ad. Sheet Metal
Beg. Sheet Metal

DOROTHY WISE
Ad. Physical Ed.
Girls

Miss Jay discussed Mike's work with Dr. Sweet on Parents' Night.

Commercial teachers share individual techniques.

Miss Smith runs off semester tests! Oops! "Blood, sweat, and tears!"

The Public Relations Committee makes big plans for the future.

Margie Ellard, Vice-President; Patty Parrot, Secretary; Jan Allan, Treasurer; Virginia Pennel, President.

Spotlight on you

As You Grow

Raymond Aaron
Joe Adair
De Maris Adams
Larry Adams
Linda Addison
Mary Bell Adkins

Tracy Adkins
Neauther Adkinson
Sybil Alexander
Earl Allander
Jan Allan
Wayne Allen

John Ambrecht
Alan Anderson
Berry Sue Anderson
Babbie Faye Anderson
Richard Anderson
Patsy Andrews

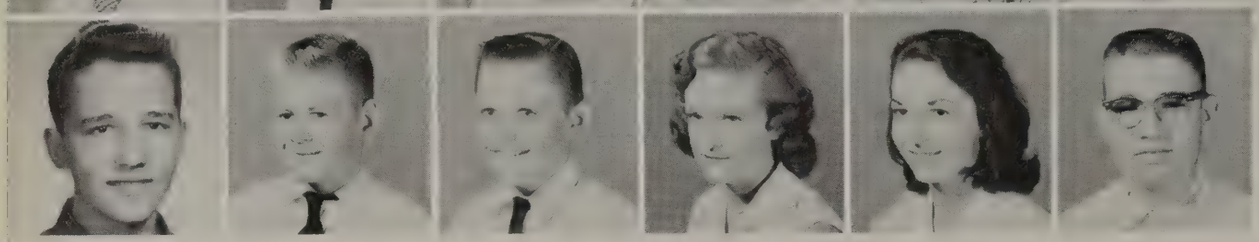

Larry Armstrong
Kenneth Arnold
Jimmy Ault
Sue Austin
Carol Lee Baird
Wayne Baird

Class of '62

Tony Balkom
Ronald Banks
Jimmy Barfield
Jackie Barlowe
Elizabeth Barnes
Jimmy Barnes

Missie Barnes
Glenn Barnes
Bobbie Barry
Dusty Busham
Marilyn Bass
Kitty Bates

Johnny Baxley
Beth Beard
Monty Beamon
Betty Carol Bell
Jean Bell
Dianne Bell

Johnny Bell
Terry Beville
Jerry Bevis
William Bieber
Sharon Bjurman
Eliott Black

Sylvia Blackburn
Bill Blackshear
Jeanne Blair
Dot Blakeley
Linda Blakeley
Teddy Bland

Gail Blue
Johnnie Boatwright
Bobby Boaz
Ray Bodeen
Johnny Boggs
Beverley Bonner

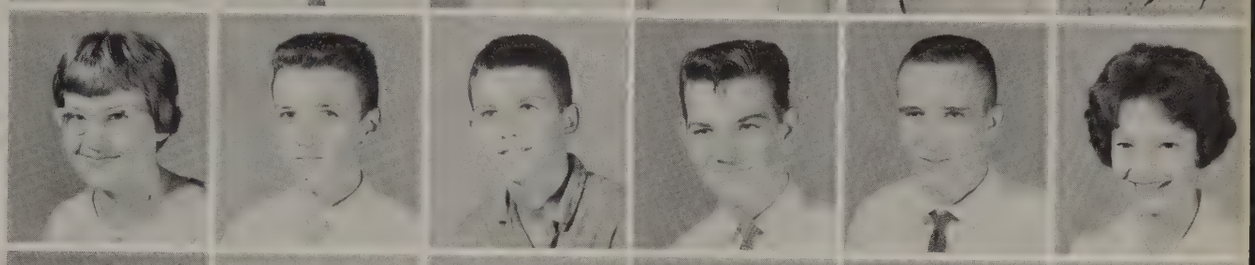

Charlotte Booth
Corky Bowen
Ferris Ann Boyette
Donald Boykin
Robert Bozeman
Johnny Brazwell

Margaret Bridges
Dixie Brooks
Anne Broussard
Dwight Brown
Jerry Brown
Willard Bryant

Class of '62

Livie Ann Bruner
Pat Brush
John Buckley
Carolyn Bullock
James Burke
Gene Burlingame

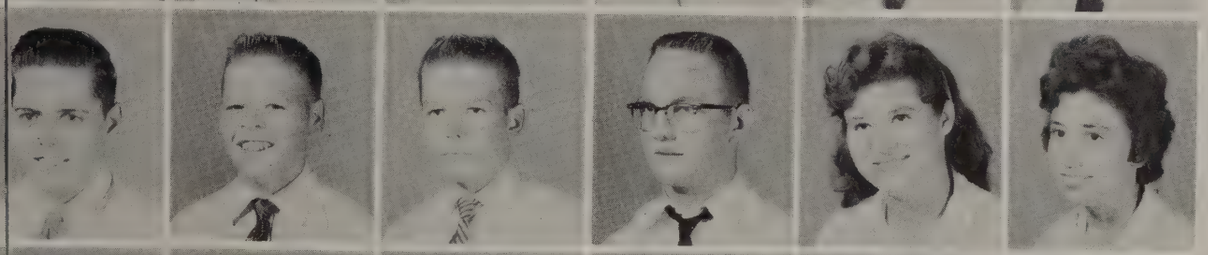

Daniel Bush
Jerrel Bush
Richard Bush
Roger Bush
Jean Butler
Ellen Byres

Don Cabbage
Frank Cain
Dianne Calhoun
Cynthia Calloway
Gary Campbell
Roderick Canterbury

Susan Carrol
Gloria Carter
Judy Carter
Chuck Cartwright
Jimmy Cavley
Barbara Ann Chavis

Jimmy Chichester
Larry Clausen
Bobby Clay
Lavon Clayton
Kay Clayton
Jack Clements

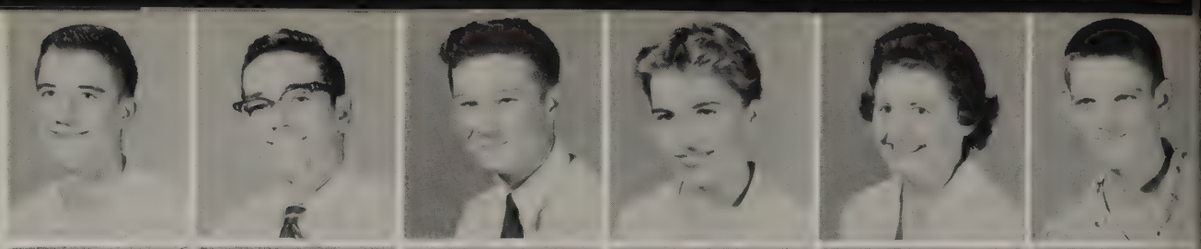

Shirley Clevis
Ruth Ann Clime
Michael Cobb
Elayne Cockram
Eric Cole
Patrick Cole

Donne Collins
John Colmont
Gene Conrade
Marsha Conway
Johnny Cooley
Charles Cooper

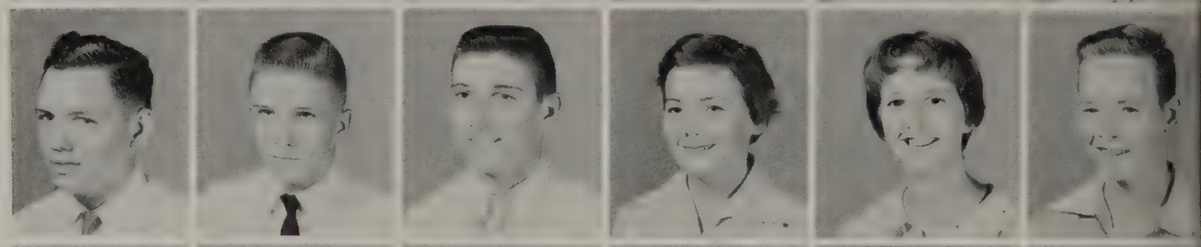

Mary Ellen Cooper
Ray Cooper
Donald Corbin
Sharon Corbin
Gwen Corley
Ann Crabtree

Class of '62

Pat Crain
Ave Crane
Louis Crawford
Elizabeth Crews
Bill Crosson
Gary Crowley

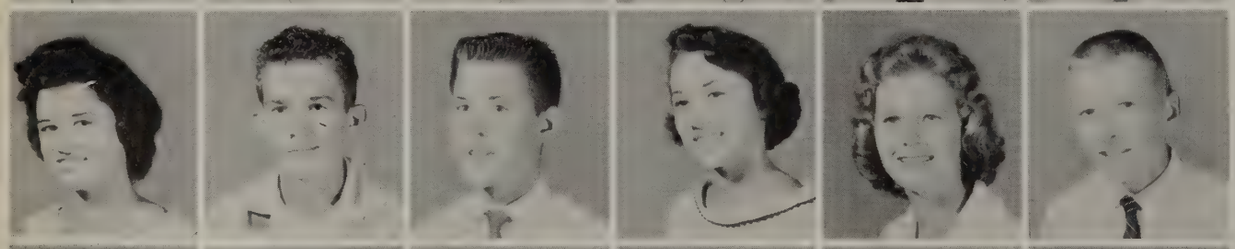

Fleta Crutchfield
Ken Cullen
Sandy Culwell
Pat Curry
Joan Cutchens
Edgar Daffin

Janice Davis
Judy Davis
Linda Davis
Edward Dawson
James Dean
Shirley Ann Deese

Freddie Denedre
Sandra Dennis
Patricia Dickenson
Paul Digsby
Carole Dill
Joe Dillard

Michael Dillenback
Billie Donn
Victor Dony
Dixie Doty
Bobby Drake
Frances Duling

Madeline Dye
Andy Dykes
Ann Earnheart
Sylvia Ecker
Leonard Edgar
Fran Eldridge

Gayle Eldridge
Margie Ellard
Scotty Ellington
Millard Ellis
Virginia Ellis
Charles Ellison

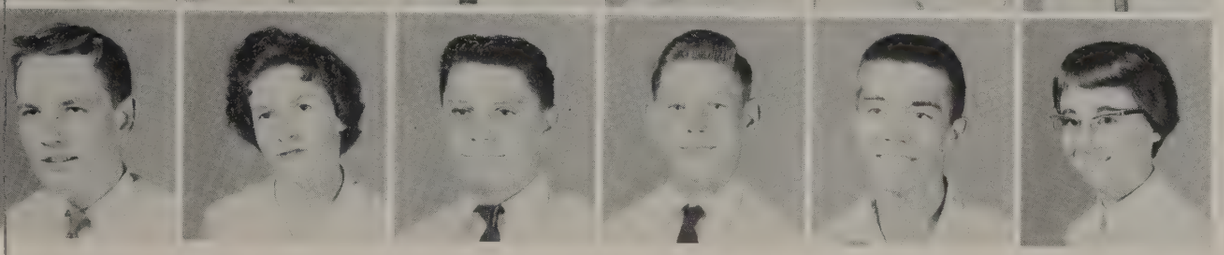

Randy Elzea
Linda Emerson
Bryan Epps
James Eskolais
Joe Fhanestalk
Noel Fairall

Class of '62

Jeff Fayard
Ben Fendlay
Reba Fenn
Donald Finch
Larry Finch
Margaret Finch

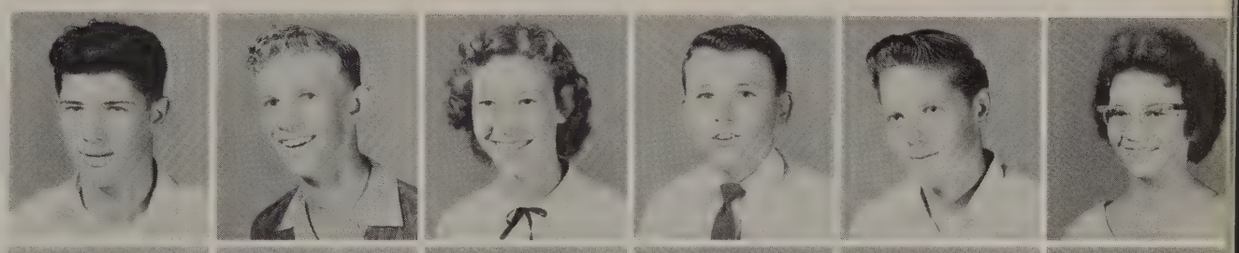

Earl Flowers
Wayne Floyd
Lilyan Fogg
Rosemary Foster
Brian Foy
Conrad Freid

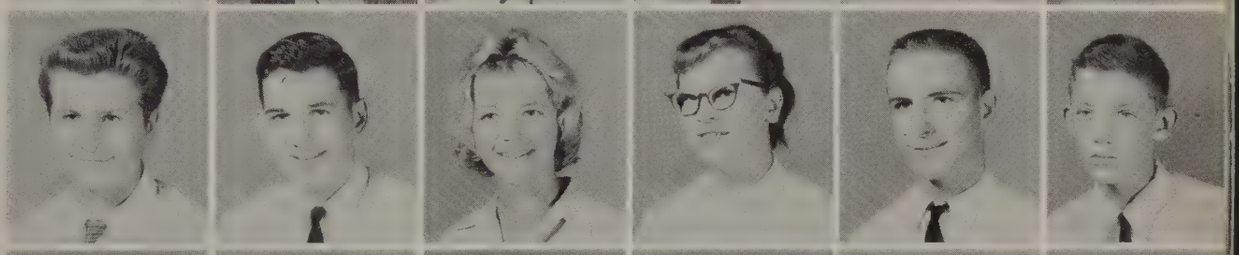

Melissa Freeland
Jerry French
Pat Fuller
Mary Elizabeth Gabriel
Dewey Gaddis
John Gainey

Ann Gainer
Pam Garner
Frances Gay
Mike Gay
Billy Joe Gibbs
Frank Gibbson

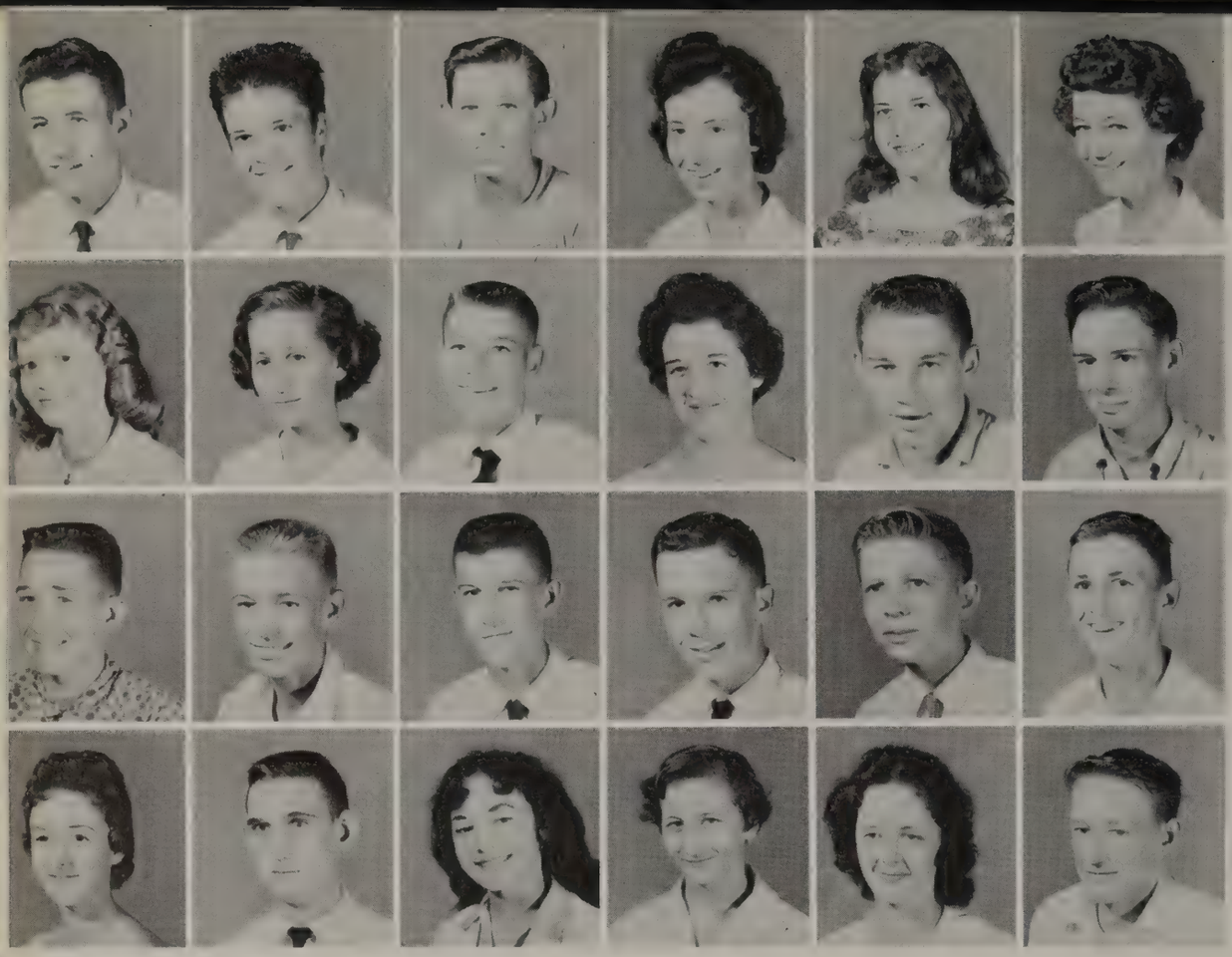

Larry Gibbs
Jimmy Gilbert
Danny Gillespie
Barbara Gillman
Juanita Givens
Ruth Gwens

Paulette Godwin
Pat Godwin
Hal Goforth
Charlotte Goodwin
Pat Gorham
Bobby Gorman

Marion Gothard
Ralph Grainger
Butch Graham
John Graham
Don Grant
Jerry Granthan

Shirley Graves
Dwight Green
Linda Green
Lucille Green
Marie Green
Jim Gregory

Class of '62

Nancy Gregory
Nadawah Griffin
Ferol Jean Grose
Larry Gross
Gayle Hackbarth
Pat Haddock

Sandra Haddock
Becky Hahn
Richard Hale
Anne Hall
Annette Hall
Lamar Hall

Jerry Lamar Hall
Shirley Hall
Russ Hall
Harry Halliman
Audrey Hallock
Jerry Halstead

Elaine Hamby
Linda Hamm
Ray Hampton
Jerry Hamrick
Clarence Hann
Bucky Harbeson

John Harbeson
Joel Hardin
Jean Harper
Donny Harris
Dwight Harris
Levon Harrison

Sandy Harry
Robert Hatcher
Anita Hatfield
Susan Hathaway
Shirley Hawk
Linda Hayden

Neala Hays
Robert Hays
Hayden Helms
Clyde Henderson
Michele Henderson
Beverly Hicks

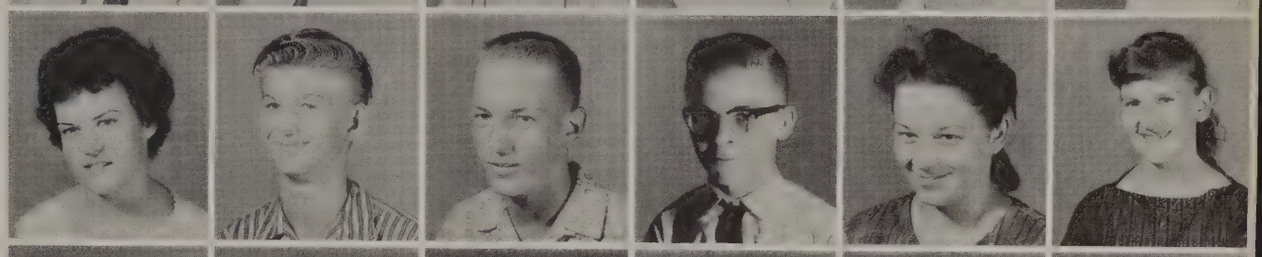

Tommy Hidle
Brenda Hilburn
Beverly Hill
Carolyn Hill
Earl Hill
Louise Hill

Class of '62

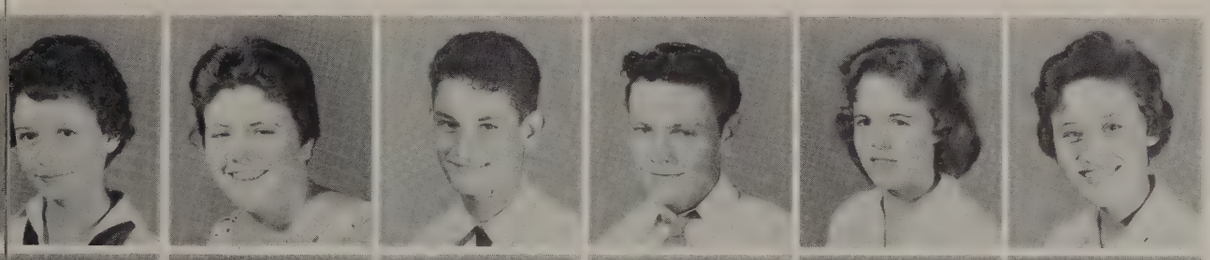

Lila Henson
Johnnie Myrl Hobbs
Doug Hobbs
Mack Hodges
Dolly Holden
Betty Sue Holley

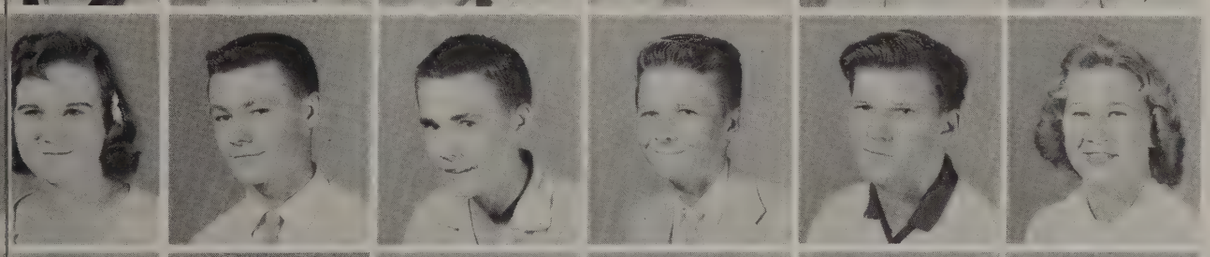

Elaine Holley
Fred Holt
Paul Howard
Butch Howard
Jesse Hughes
Sharon Hughes

James Hughes
Betty Sharon Hughes
Bobby Hundley
Shirley Huntley
Billy Hurley
Louise Hutchinson

Rita Ingals
Wayne Ingram
Patricia Ingram
Patricia Ingram
Jackie Jackson
Pat Jackson

Walter Jackson
Albert Jacobs
Camille James
Gwen Jansenius
Annette Jansenius
Jim Jorman

Doug Jarrell
Walter Jencks
Grady Jeffres
Dewain Jerkins
Jerry Jimmerson
Gwen Johnson

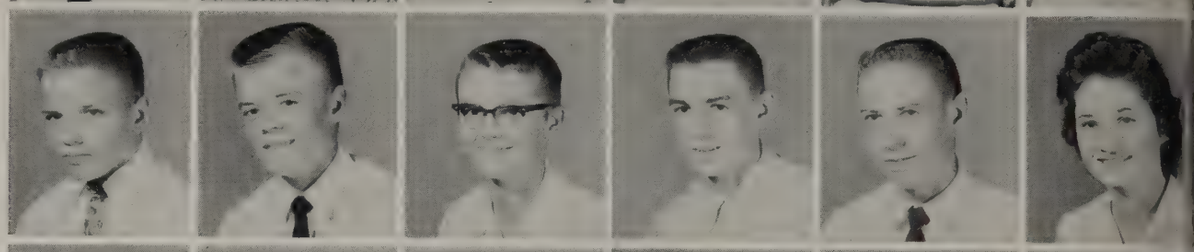

JoAnn Johnson
Marian Johnson
Buddy Johnson
Glenda Joiner
Jerry Joiner
Emile Jones

Louis Jones
Marylin Jones
Aaron Jordon
Larry Kaeding
Marie Kay
Pat Kay

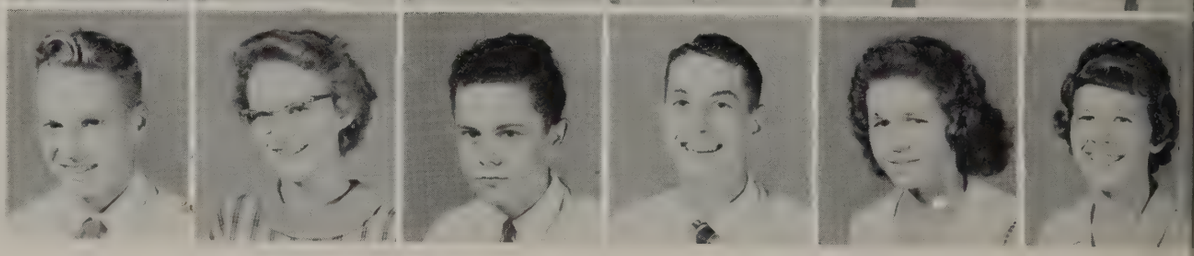

Class of '62

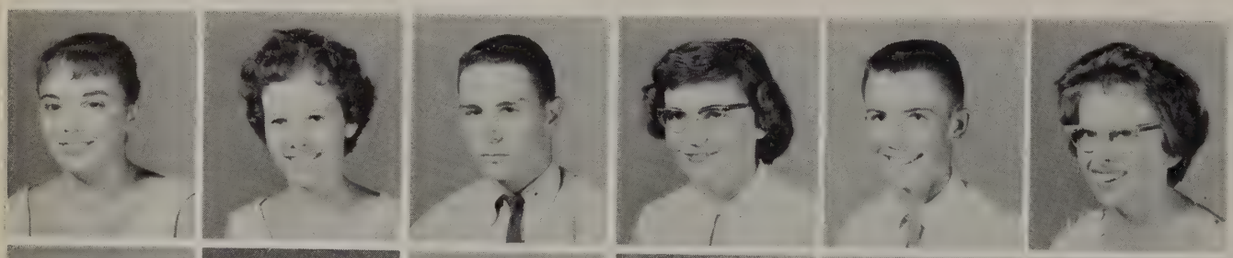

Carolyn Keane
Charlene Keel
Bill Keith
Barbara Kelly
Jimmie Kelley
Donna Kensinger

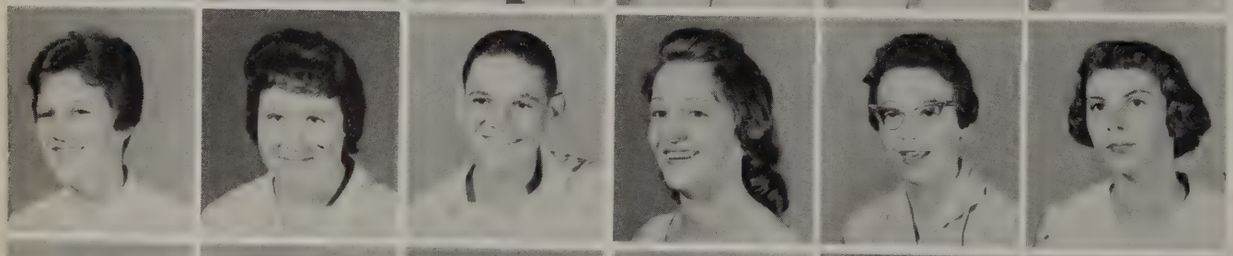

Margie Kent
Elizabeth Kent
Nolan Kent
Paudell Kilpatrick
Mary King
Arlene Kinney

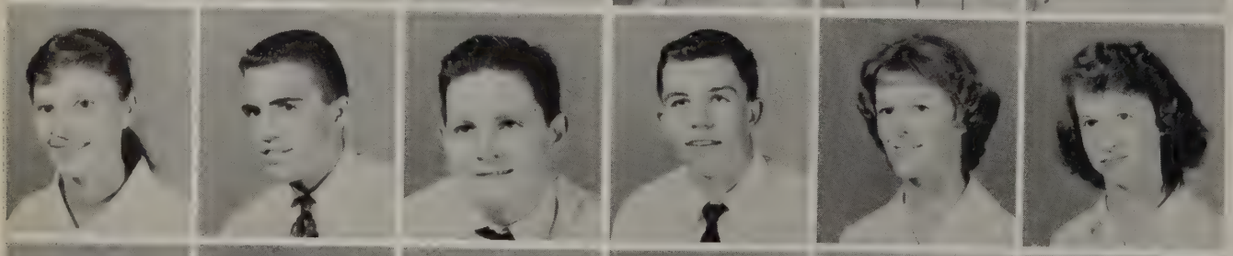

Sue Kinsey
Tommy Kirk
Robert Kirkland
Bobby Kirkland
Earline Kirkland
Betsy Kirkland

Linda Kirkland
Jesse Kervin
Elizabeth Kneece
Beverly Knighton
Earl Kohut
Annette Kolessar

Carl Kratochwill
Alyne Kuyawa
Evelyn Kuyawa
Roger Kyser
Gene Lacour
Fred D. Lane

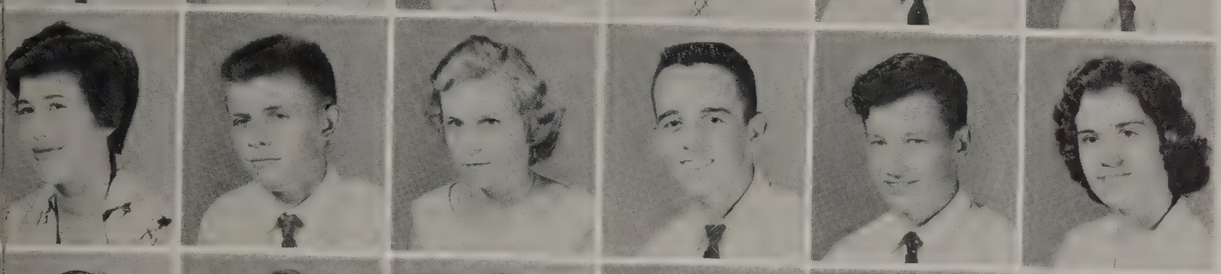

Cynthia Lang
George Lambert Jr.
Dorothy Langdale
Skipper Lark
Bobby Law
Sharon Law

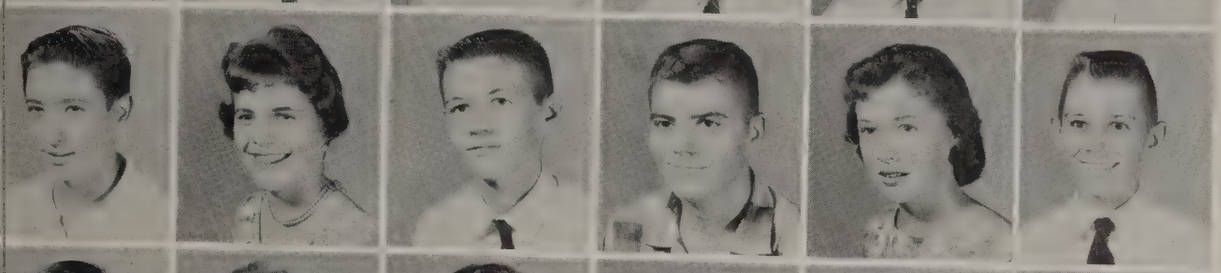

Monis Leavins
Johnan Lee
Gary Lee
Benny Lenord
Dell Leonard
Ray Leonard

Wendell Leonard
Mary Jo LeSuer
Carol Lewis
Linda Lewis
Diane Lewis
Gene Lewis

Class of '62

Ted Lewis
Ronnie Lewis
Jeanie Lindley
Sharyn Linnell
Larry Linton
Eddie Lipham

Roberta Little
Penny Lively
John Locke
Zonia Fay Locklear
Bruce Lockler
Cheryl Love

Wayne Lowe
Gwen Lucas
Danny Lynes
Betty McAurthur
Joyce McCall
Ola McCart

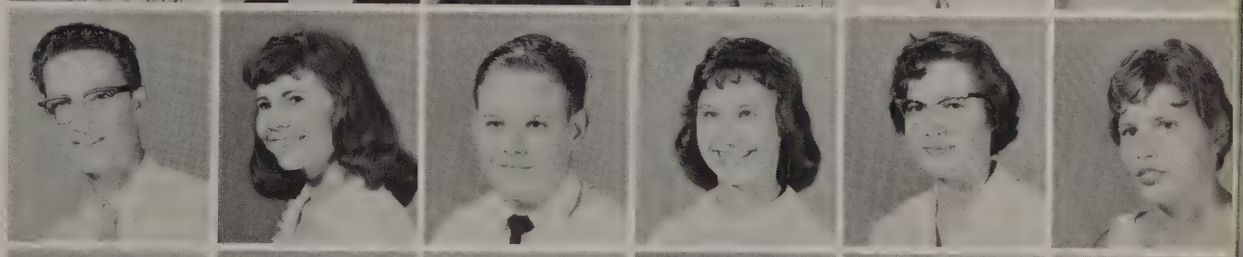

Diania McCarthy
Henry McClain
Tommy McCroam
Jim McDonald
Galan McEachrin
Barry McElreath

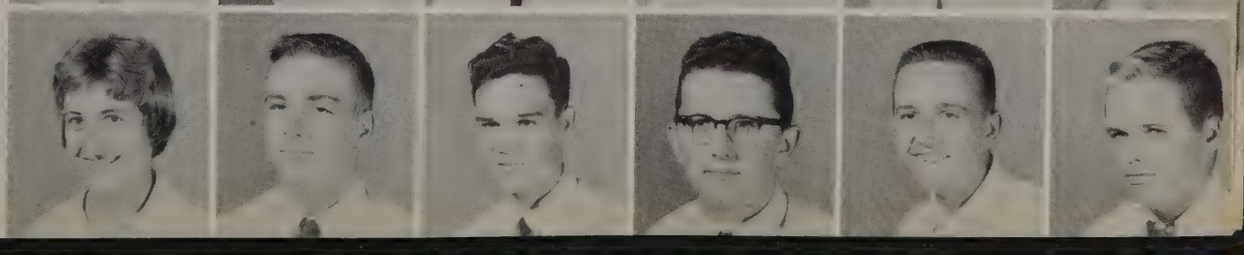

Helen McFatter
Ronald McGill
Eugene McKenzie
Pat McKenzie
Luther McKinney
Mike McKinney

Butch McKnight
Gail McMaine
Al McLemore
Bob McLendon
Jana McLucas
Mike McNeil

Sandy McPherseen
James Edward McQuagge
Jim Quagge
Russell McQuaig
Charles McSwiney
Hans Magiera

Bill Mahi
Gary W. Marsh
Tommie Sue Marshall
Jimmy Martin
Linda Martin
Mary Martin

Class of '62

Marvin Martin
David Marvel
Wayne Mashburn
Patricia Mashburn
Sarah Matchkun
Nancy Mathews

Charles Mathis
Mary Ann Mauldin
Joyce Maynord
Jimmy Meadows
Donna Melnick
Eddie Melton

Maxie Melvin
Judy Mercer
Gwen Meredith
Carolyn Meridth
Virginia Merritt
Lee Messer

Marsha Metz
Diane Miller
Donell Miller
Ellen Miller
Sherry Miller
Willford Miller

Pat Mills
Paul Mills
Tommy Mills
Diane Minshew
Jeanette Mitchell
Barry Mitchell

Sandra Mix
Murphy Mixon
Herbert Mizell
Betty Molden
Martha Moore
Buddy Moore

Lynn Morgan
Alton Morrell
Huey Morrison
Judy Morrison
Art Moseley
Mike Mosely

Jerry Motley
Ronald Mowat
Barbara Mullins
Patricia Murray
Frank Murano
Larry Myrick

Class of '62

Kim Neighbors
Sharon Neisent
James Nelbums
Donald Nelson
Eddie Nelson
Marty Nelson

Ronnie Newell
McCay Newsome
Clayton Newsome
Julian Newton
Charles Nichols
Larry Nichols

Douglas Earl Nixon
Ronnie Nobles
Joanne Nordan
Cheryl Oclane
Barbara Orr
Bobby Outlaw

Jay Overstreet
David Owens
Nathan Owens
Linda Padgett
Herman Page
Bob Parks

Pattie Parrott
Johnny Pate
Robert Pate
Joseph Patterson
Sarah Patterson
Jock Payne

George Peel
Otis Peel
Doug Pelham
Virginia Pennel
Eugene Peoples
Sidney Peoples

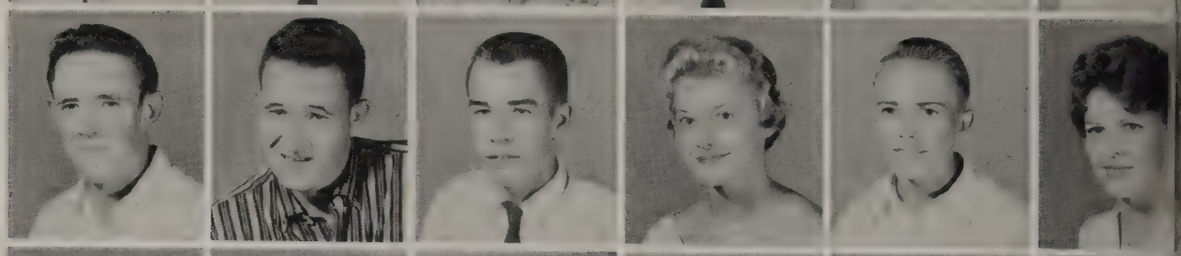

James Perry
Spence Person
Roy Peterson
Rhody Penhs
Ward Phillips
Gail Pippin

Narolene Pitts
Joyce Pitts
Linda Pitts
Patsy Pitts
Sandra Pitts
Butch Plesner

Class of '62

Linda Polston
Susan Pons
Jane Pope
Jesse Pope
Jimmy Poppell
Jim Posey

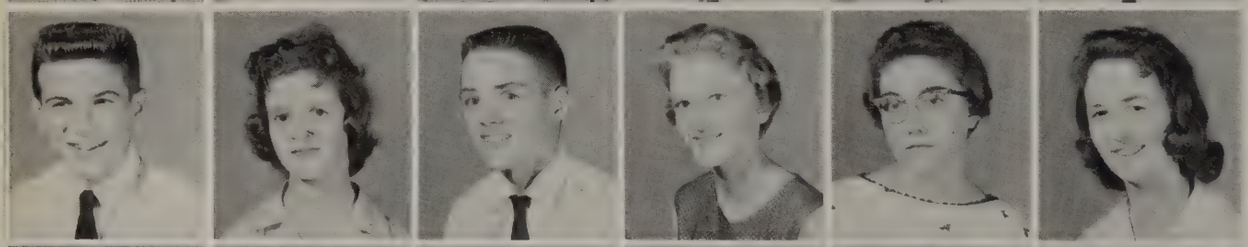

Butch Powell
Eva Powell
Jim Prater
Cynthia Price
Mary Elwyn Pugh
Linda Pumphrey

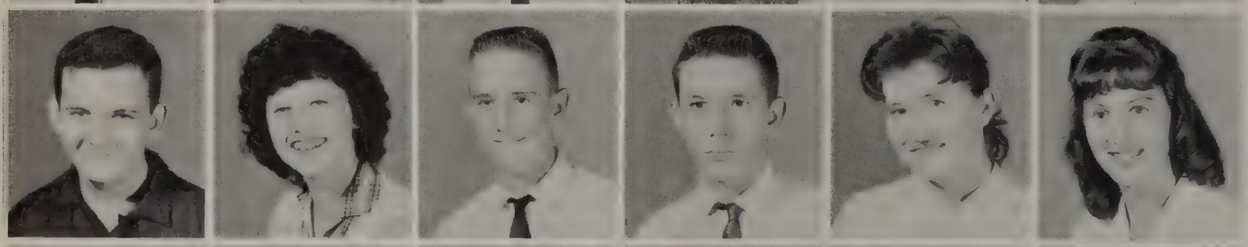

A.L. Putnam
Sue Quick
Edward Quick
James Rachal
Anne Raffield
Becky Rahm

Carolyn Railey
Evelyn Railey
David Rankin
Sandy Ranow
Carol Ready
Sally Reamey

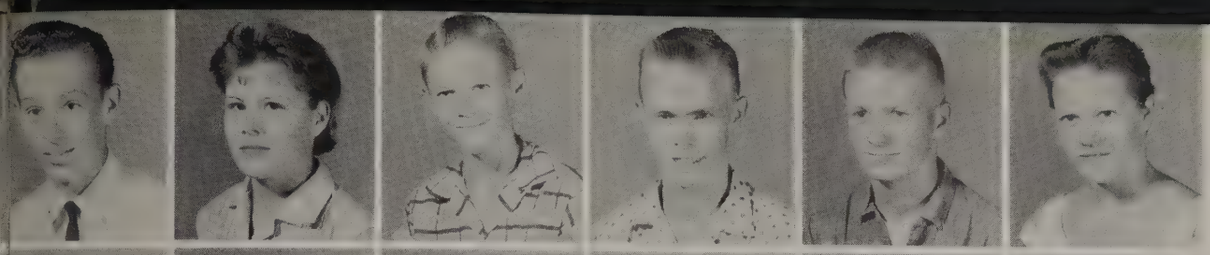

Jon Rector
Dote Reed
Carl Redmon
Doris Redmon
Kenneth Reeder
Mary Reeder

Diane Reese
Warren Renfroe
Shirley Rich
Henry Richardson
Steve Richardson
James Richter

Ray Richter
Rut Richter
Kay Riles
Ann Riley
Martha Riley
James Rizzuts

Robert Robinson
Lewis Roche
Jean Rogers
Jo Rogers
Toby Rogers
Jimmy Rollins

Class of '62

James Ross
Jimmy Ross
Barbara Rutch
Katherine Ryall
Louise Sammons
Willie Sapp

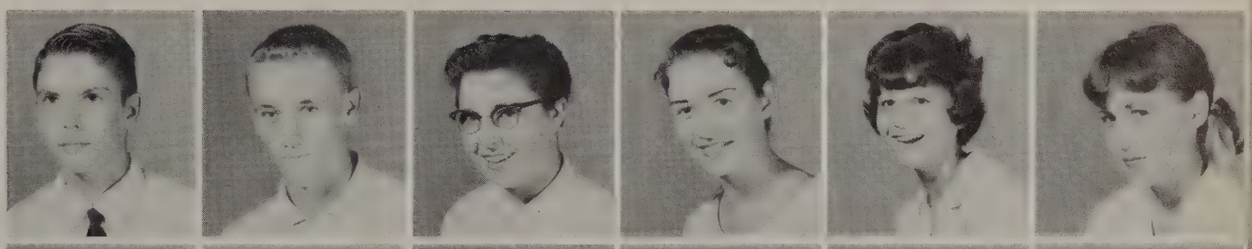

Wayne Sapp
Ray Sasser
Mary Schabert
Chris Schmidt
Kathryn Schneider
Marline Scott

Winston Scott
Louise Scurlock
Jerry Segaro
Harold Serrski
Arthur Sepcie
Joe Sewell

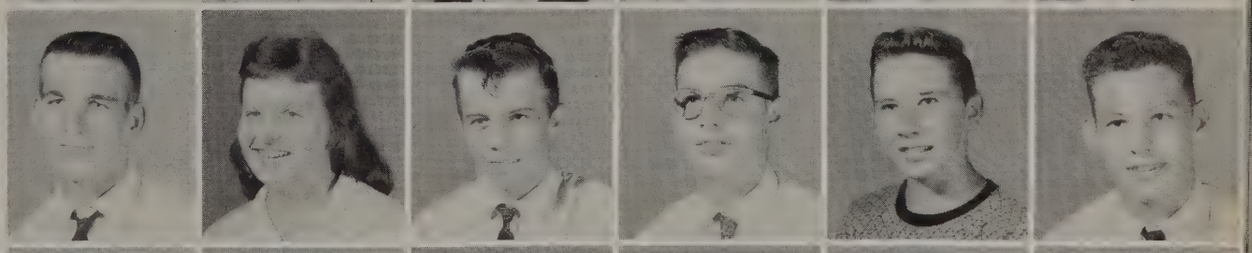

Gerald Sexton
Billy Shepard
John Shipman
Connie Shaupe
Larry Siege
Jerry Simmons

Bobby Simpson
Sharon Sims
Sidney Singley
Patsy Skinner
Ronnie Skinner
Lyn Skipper

Laura Slade
Charlotte Slrian
Beverly Smith
Dell Smith
Jimmy Smith
Joe Smith

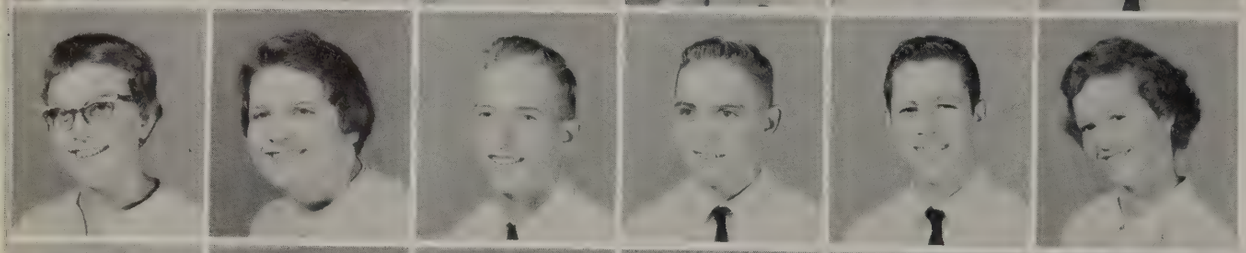

Judi Smith
Marilyn Smith
Mike Smith
Ronnie Smith
Don Sowell
Jeanne Sowell

Roger Spikes
Betty Spivey
B.F. Stanford
Bobbie Stanley
Carl Steelman
Gail Stephens

Class of '62

Gerald Stephens
Harold Stephenson
Charlotte Stewart
Louise Stewart
Sammy Stitcher
Archie Stockwell

Pat Stokes
Jon Stoudamire
Mike Strada
Myra Strickland
Louise Strickland
Harry Stukey

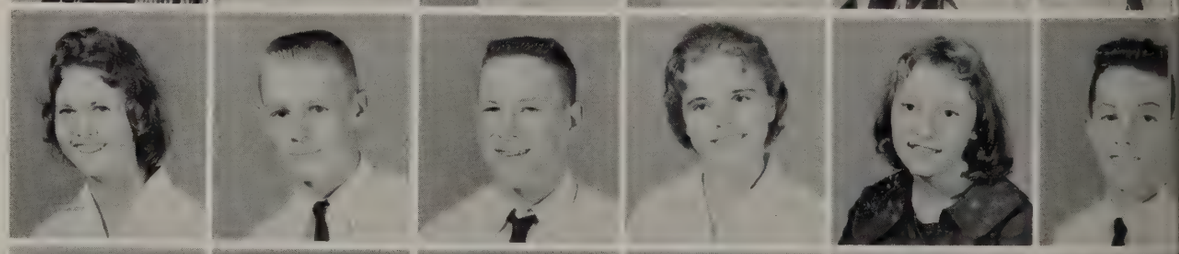

Vonnie Studstill
Roger Suggs
Gary Sullivan
Lloyd Swearington
Bardy Tante
Buford Taylor

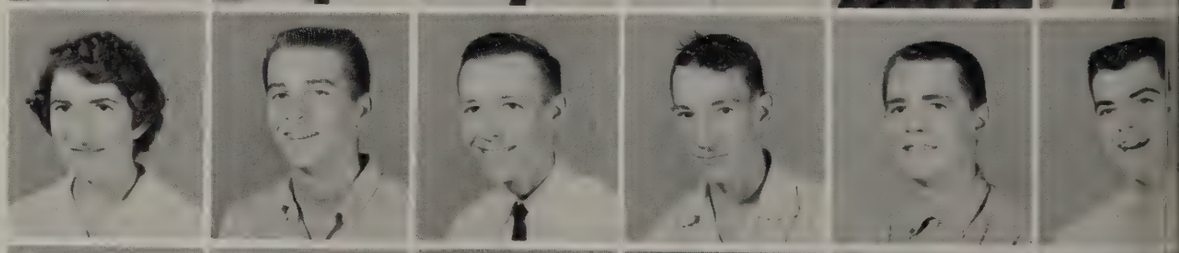

Joe Taylor
Nancy Teagle
Eloise Tharp
Charles Tharpe
Beverly Thomas
Allen Tidwell

George Thomas
Barbara Thorpe
Linda Thomas
Pat Thompson
James Thornton
James Thorpe

Patricia Ann Thrasher
Carol Toole
Dick Tracy
Mike Tracy
Linda Trawick
Sylvia Trawick

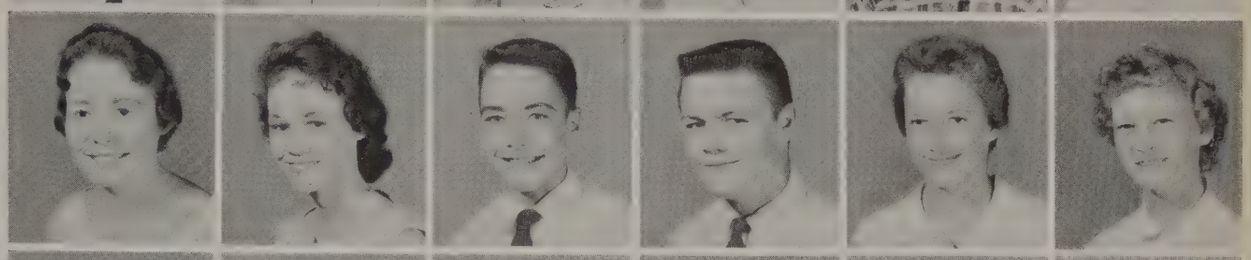

Joel Taylor
Lamon Turner
Joel Turner
Margaret Turner
Rudy Valle
James Vassie

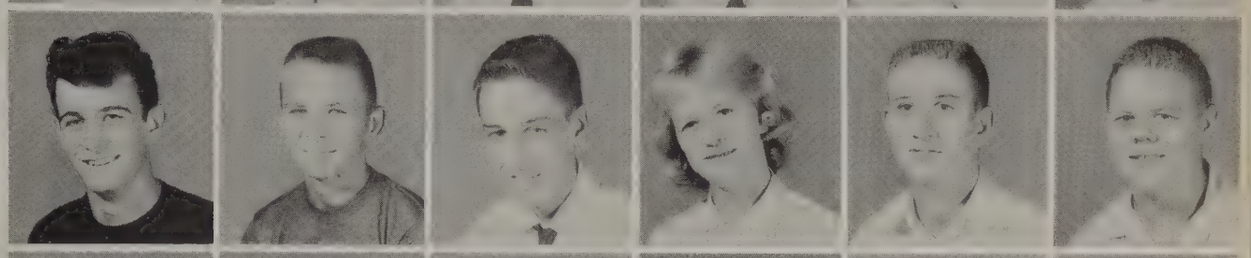

Mary Veverka
Darnell Vickery
John Wainwright
Ann Walden
James Waldrop
Billy Walker

Class of '62

Sandy Walker
Billy Walker
Jossie Walters
Lillian Walters
Nancy Ward
Paul Ware

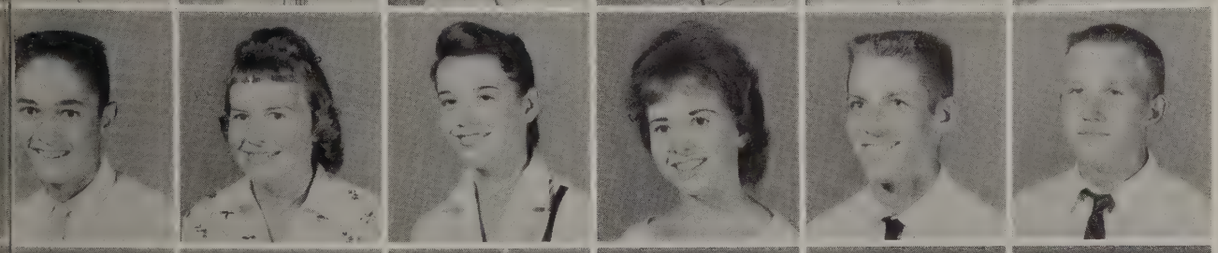

C. Warren
Elaine Warren
Bobbie Jean Warriner
Virginia Waters
Grady Watson
Jimmy Watson

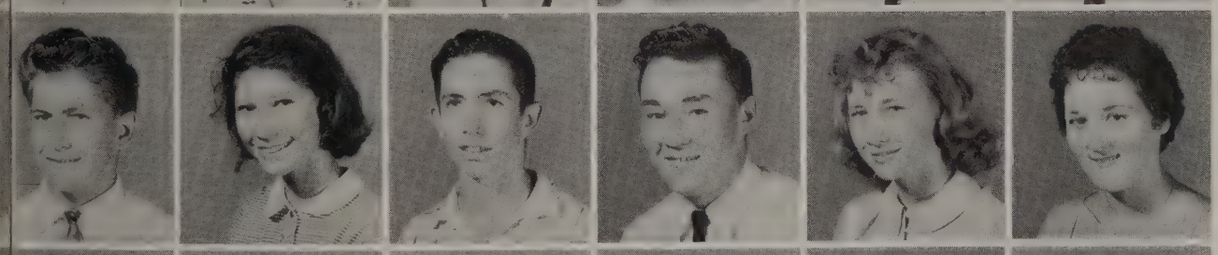

Larry E. Wave
Sandra Webb
Paul Weeks
Fred Wells
Barbara West
Janet Wester

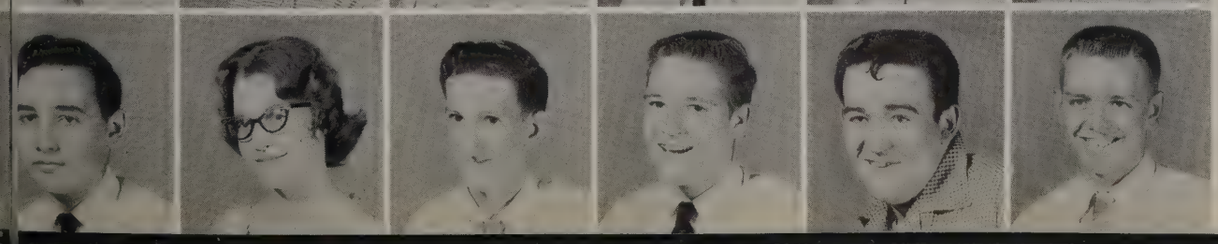

Ronald Wester
Betty Westmoreland
Glen Wetherington
Howard Wheeles
Mike Wheeler
Earnest Whitaker

Bill White
Dennis White
Dennis White
Jane White
Ruth White
Shirley White

Linda Whitehead
Preston Whitfield
Rosemary Whittle
Buddy Widincamp
Don Wilds
Linda Wiles

Alan Wilkinson
Annette Williams
Barbara Williams
Benny Williams
Donna Williams
Herbert Williams

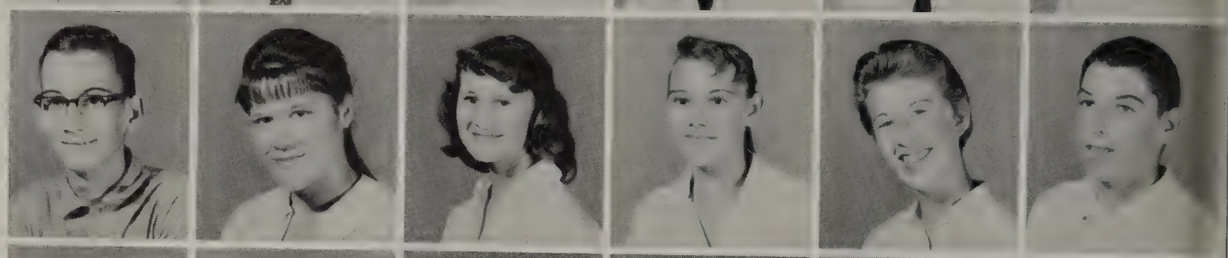

Jack Williams
Marvin Williams
Marian Williams
Marilyn Williams
Mickey Williams
Richard Williams

Class of '62

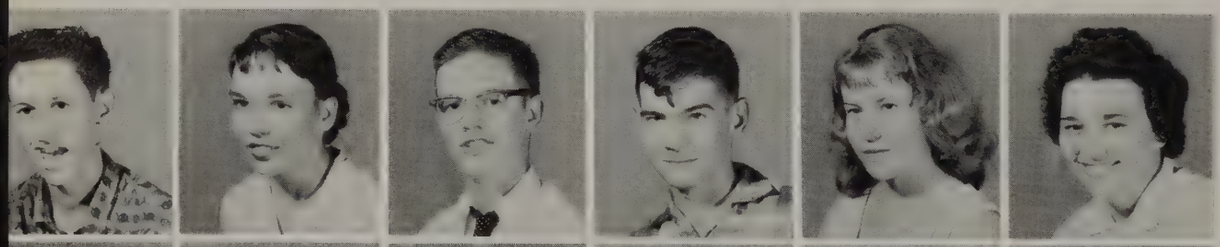

Willie Williams
Marcia Wilson
Robert Windsor
Alton Wise
Cathy Wise
Lillian Wood

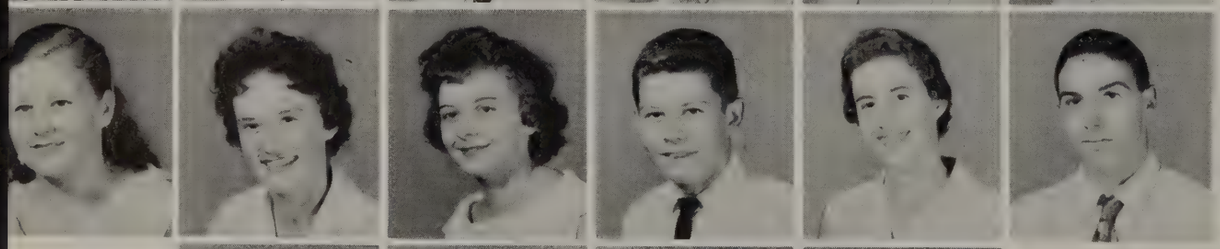

Frances Woodham
Anne Woodham
Jackie Woodruff
Mickey Word
Sandra Wright
Perfus Yarbrough

Davis Yeomans
Shirley Young
Virginia Young
Art Zediker

Sophomores Not Pictured

Alvis, Edgar Richard
Anderson, Al Dean
Armstrong, Gerald
Baker, Tom Eugene
Barnes, Donna
Beach, James Russell
Best, Bonnie Lou
Bon, Linda
Baxley, Johnny
Braxton, Mary Ann
Brock, Bobby
Brogden, George
Brooks, Sandra
Brown, Charles
Broxton, Richard
Bryant, Rossie
Cannon, Frances Jean
Carpenter, William Earl
Carroll, Nancy
Chapman, Eugene
Causen, Lawrence Joseph
Clark, Jimmy
Coggins, Jan
Cole, Gloria
Collier, Ken
Collins, Larry Gene
Cooper, James Earl
Coran, Joe
Creel, Johnny
Crisman, John
Ceimbie, Woodrow Wilson
Cunny, Sharon
Daniel, Reginald
Daniels, Ronnie
Daughterty, Daniel
Daves, Malcolm
Daves, Nellie May
Dean, Catherine
DeLoach, James Ronald
Dickey, Wanda
Everage, Nell
Ferrell, Sam
Fleming, David Jack
Gay, Kitty
George, Ann
Henderson, LaDon
Hendrickson, Pat Anne
Hicks, Albert
Kendrick, Sylvia
LaCaur, Henry
Kittsmiller, Lois Jean
Leinberg, Charles
McAlpine, Carol
Mason, Lila Juanita
Molden, Betty Lou
Miller, Paul
Mills, Elmer
Patterson, Patricia
Russell, Elmer
Sanders, Eugene Sam
Stephenson, Brenda
Stevenson, Sandra
Stoutamire, Mike
Stubbs, Glenn
Sullivan, Ronnie
Taylor, Loretta
Underwood, Danny
Varnum, Joan
Ward, Joan Ann
Williams, Richard

Johnny Cooley, President; Dottie Ennis, Vice President; Dianne George,

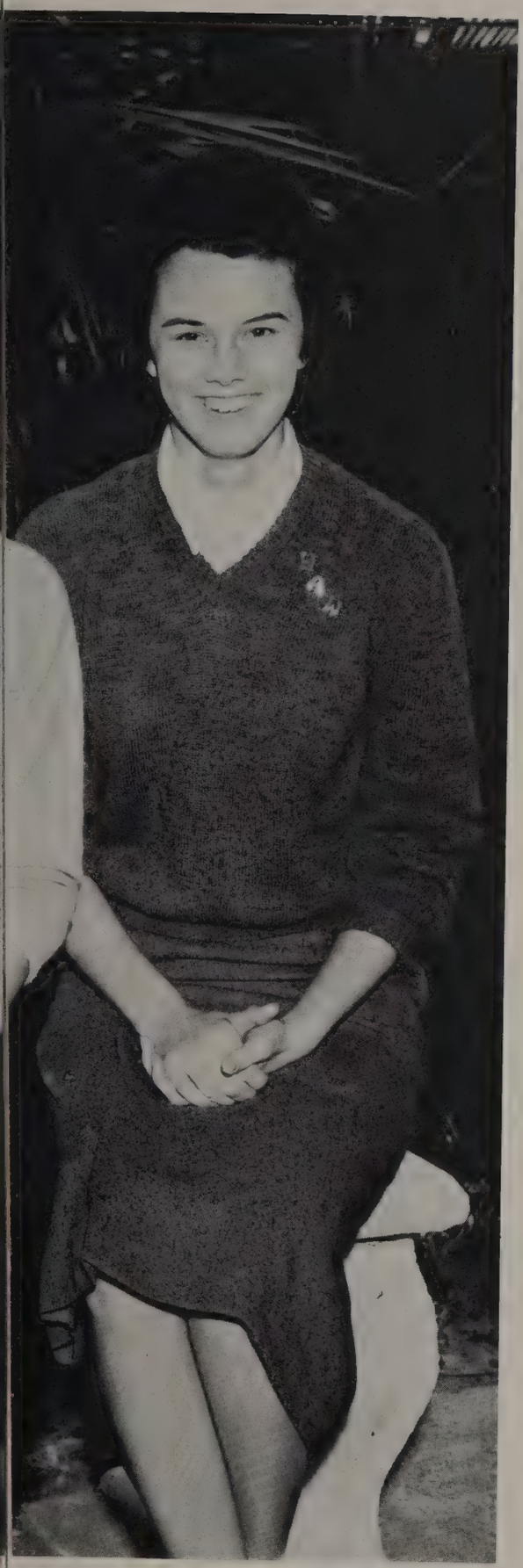

Secretary; Helen Walker, Treasurer.

Spotlight on you

As You Mature

The members of the Junior Class plan and participate in several important activities during the school year. AS THEY MATURE, they accept more and more responsibilities.

Early each fall, the Juniors begin to plan for one of their major projects—the Junior Class Play. This year's production of "Where's Charley" was very successful. Then comes the Junior-Senior Prom, an exciting event that the upperclassmen look forward to each year. The prom gives the Juniors a chance to outshine the Seniors and each class member is given an opportunity to serve on one of the many committees.

Early in the spring the Juniors place orders for class rings. We at Bay High School are proud of the fact that the seal featured on our ring and on the cover of this Pelican, is the oldest seal existing in the State of Florida. As the Juniors select their rings, they begin to realize the importance of the fact that they are next year's Seniors and that the future of the Bay County High School rests on their shoulders.

Fortunately, they have reached this stage in their maturity.

Reeves Adair
Emmett Adams
Frances Adams
Pam Adams
Sandra Adams
Clarence Adkeson

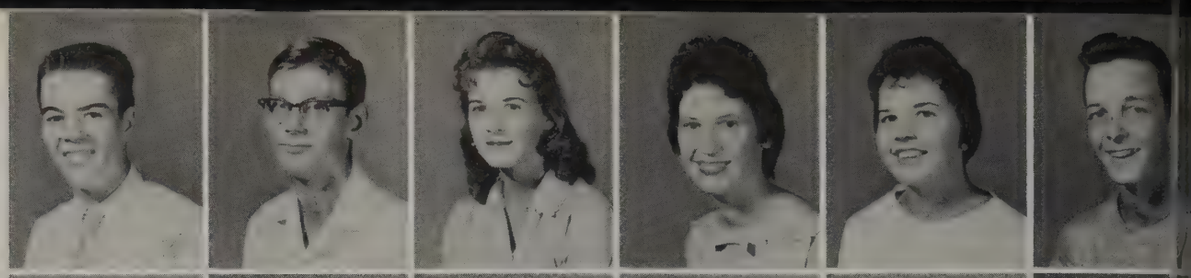

Darrell Albert
Charles Albritton
Jack Alderman
Jack Alexander
Hal Allen
Judy Allen

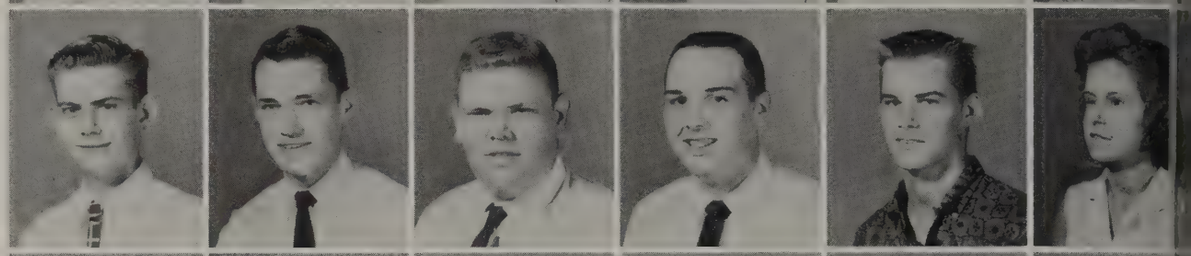

Baby Nell Anderson
Gwen Anderson
Harold Anderson
Jerry Anderson
Judy Beth Anderson
Mike Anderson

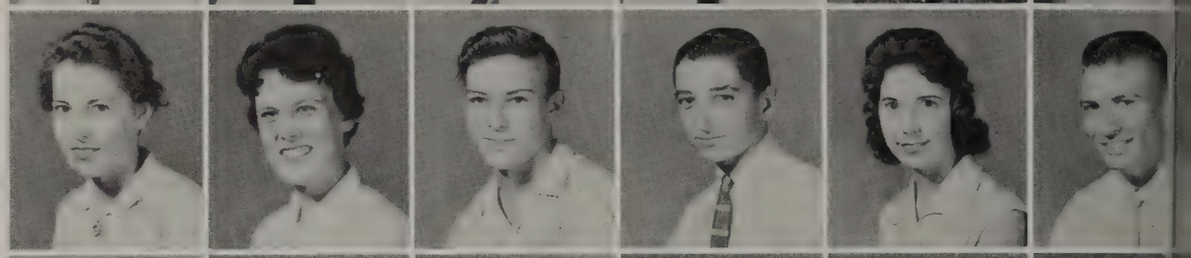

James Andrews
Peggy Ashkins
Geraldine Ayers
Maxine Baggett
Tommy Baker
Patricia Ann Bales

Class of '61

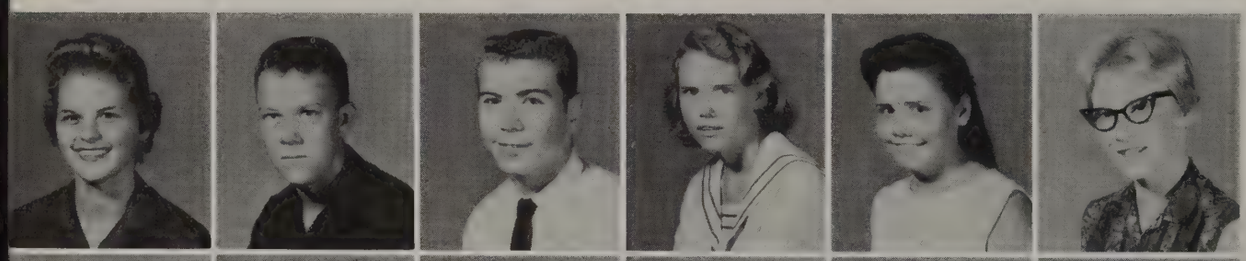

Sandra Banks
Donald Barber
Jimmy Barber
Pansy Barron
Mary Barron
Jo Ann Barfield

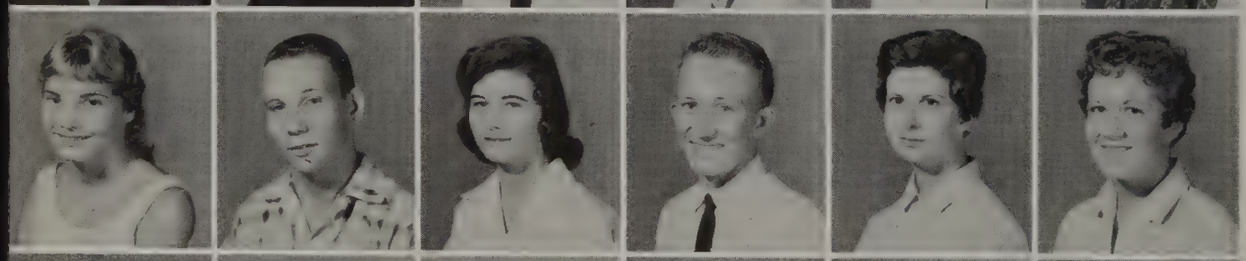

Wanda Beason
Dale Bedee
Anne Bell
Jerry Bell
Elizabeth Belyeu
Donna Bennett

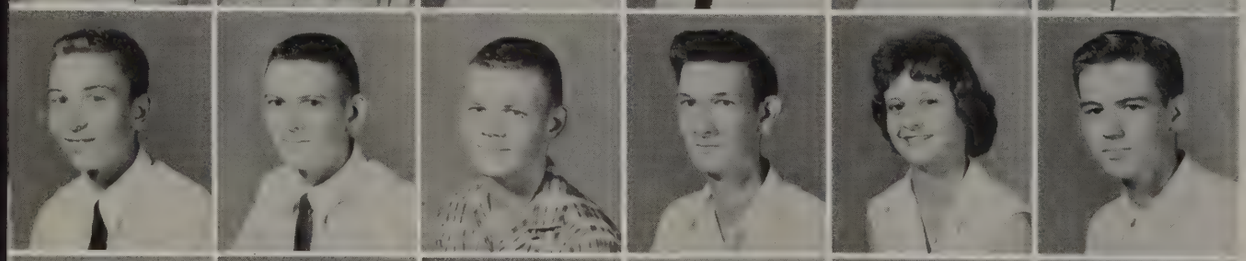

Byron Biddle
Jacob Blackwell
Robert Blackwell
Henry Blocker
Dianne Blount
Powell Blue

Gail Bocock
Bobbie Bond
Sally Bone
Don Booth
Judy Boswell
Jerald Boyd

Don Boyette
Tom Boynton
Doris Brady
Janice Branning
Donald Brannon
Linda Branton

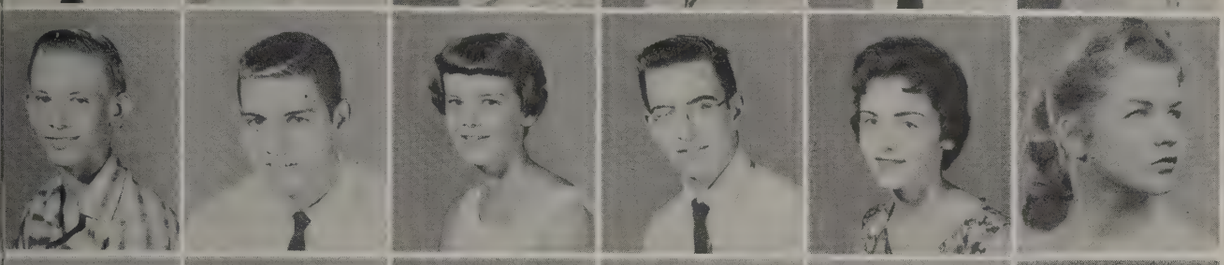

William Brock
Keller Brooks
Becky Brown
Darrel Brown
Nancy Brown
Vicki Brugman

Harold Brunner
Jimmy Brunson
Helen Bryan
Joan Bryan
Don Buitte
Penny Bunnell

Sarah Burch
Carol Burke
Sandra Burkell
James Burkett
Shirley Burleson
Elain Bush

Class of '61

Oliver Bush
Gail Bushnell
Elaine Butchikas
Betty Butler
Roy Butts
Margaret Byrd

Arlouine Calhoun
Jerald Campbell
Lucy Campbell
Jimmy Carway
David Carlson
Donald Carmichael

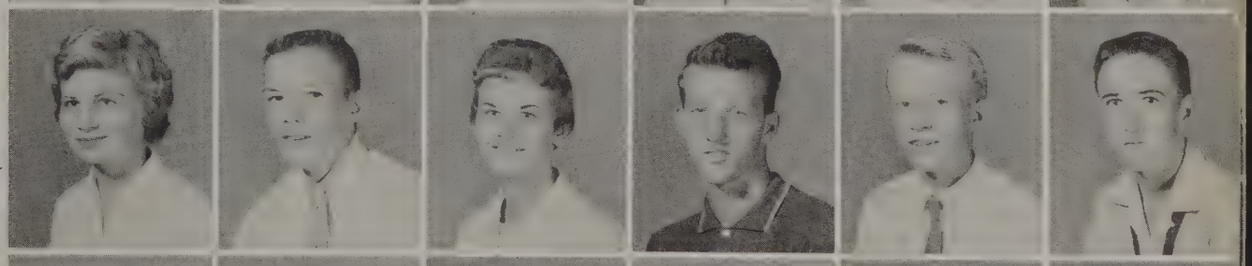

Sue Carr
James Carswell
Margeret Carter
Jerry Chafin
Rhonda Chason
Sandra Chestnut

Robert Childers
Pat Clark
Peggy Clark
Martha Clark
Ronald Clark
Richard Clayton

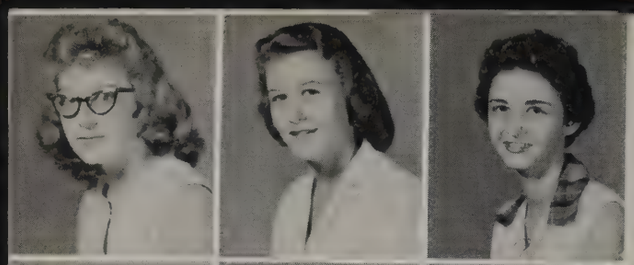

Norma Cochran
Beth Coleman
Dolores Collins
Lanier Collins
Pat Collins
Charles Commander

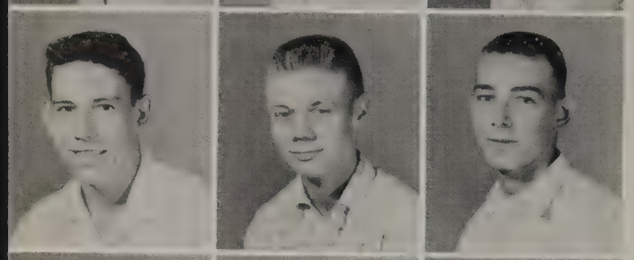

Colie Conley
Bobby Conner
Paul Conrad
Bill Cook
James Cook
Linda Cook

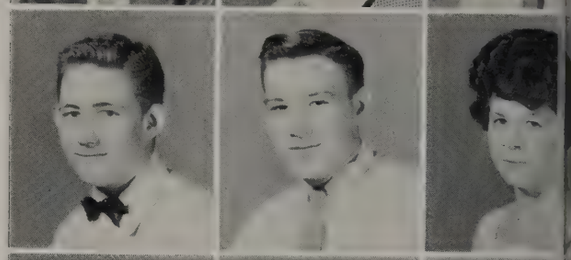

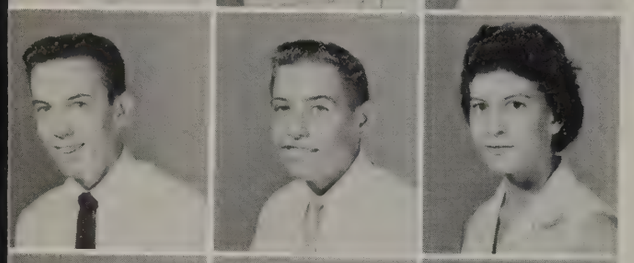

Johnny Cooley
Tony Cooley
Janet Copeland
Ella Jo Corbin
John Corbin
Phyllis Corbin

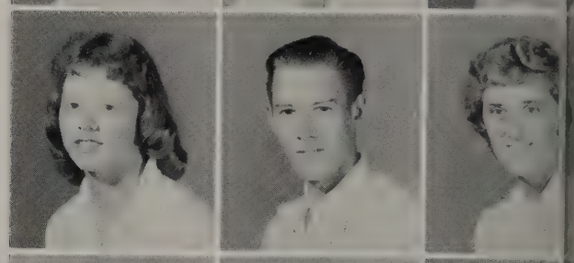

Diane Corley
Marty Cowell
Carol Cox
Charles Cox
James Cox
Charles Coxe

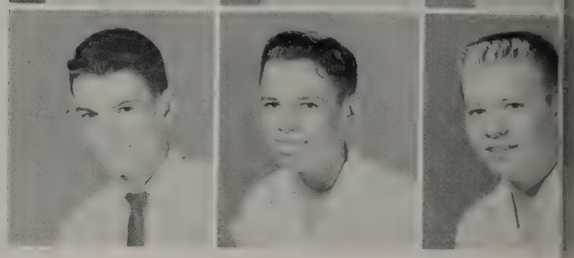

Class of '61

Sam Crecelius
Toni Crispen
Beverly Cross
Mary Ann Crowder
Gene Cullen
Bill Cuny

Donna Currie
Theresa Cutchen
Butch Dahl
Carolyn Danley
Carl Daniel
Judy Darby

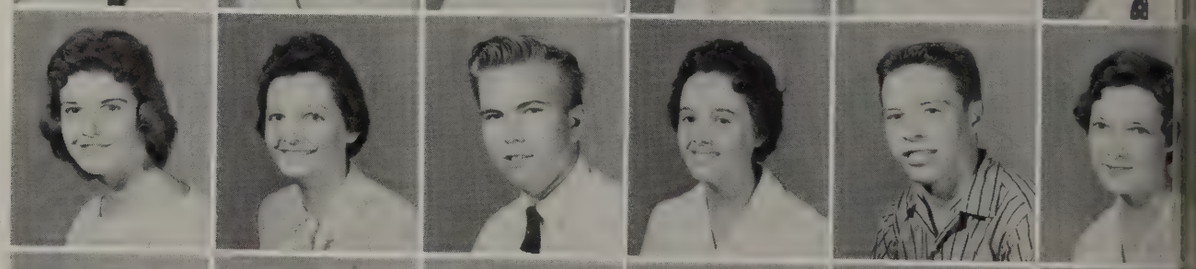

Radford Dart
Doug Davis
Faye Davis
John Davis
Kenneth Davis
Larry Davis

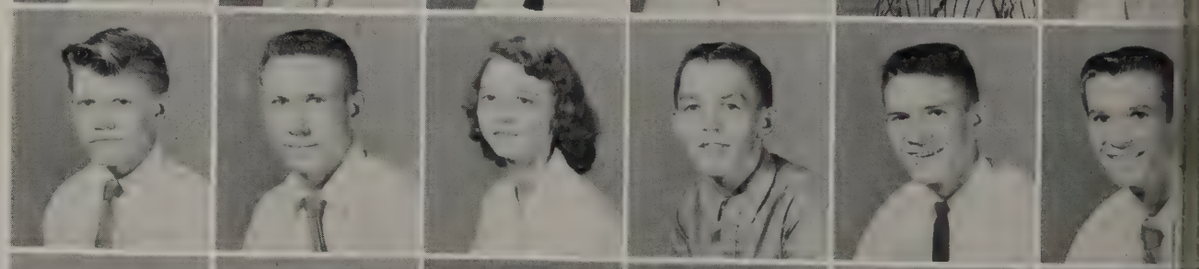

John Day
Naomi Day
Sue Deal
Pat Deal
Stephen DeHart
Peggy Dickson

Robert Douglas
George Drew
Carolyn Duck
Wayne Duff
Daphne Dukate
Royal Dunn

Doyle Duncan
La Rue Dunson
Betty Sue Dykes
Linda Earnest
Frances Easterling
Jim Ebbensgard

Becky Echols
Ferris Ellis
Genelle Ellis
Robbie Ellis
Lois Enfinger
Dottie Ennis

Martha Etheridge
Margaret Evans
Ellen Everitt
James .Fairbanks
Robert .Fenaes
Mary Lou Fiddler

Class of '61

Patricia Finklea
Clark Fisher
Samuel Fisher
Bonita Flaig
Jean Fleming
Bill Flowers

Gene Ford
Herbert Forehand
Janice Forehand
Eleanor Foster
Pril Fouraker
Ronnie Fouse

Jimmy Fowler
Sherry Francis
Linda Freeland
Gina Freeman
Pat Freeman
Wendell Frith

John Frivance
Charles Fust
Rosalie Gaff
Blanche Gainer
Chris Gainer
Jean Gamble

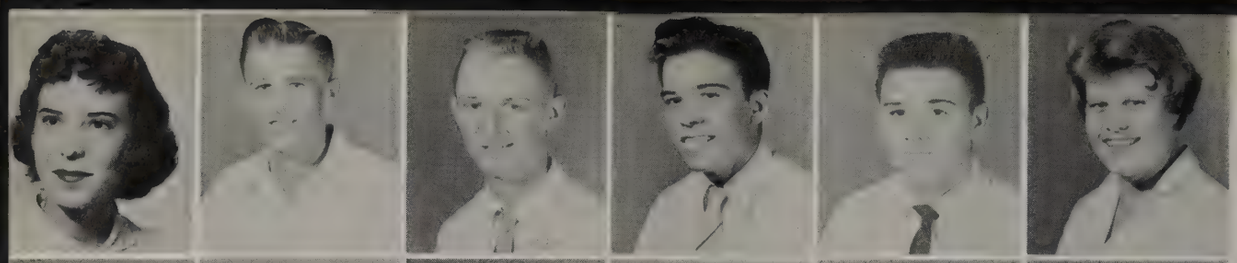

Linda Jo Gardner
James Garner
David Garret
Larry Gasper
George Gay
Linda Gay

Dianne George
Timmy Gibson
James Giles
Danny Gillespie
Janice Gilmore
Susan Ginter

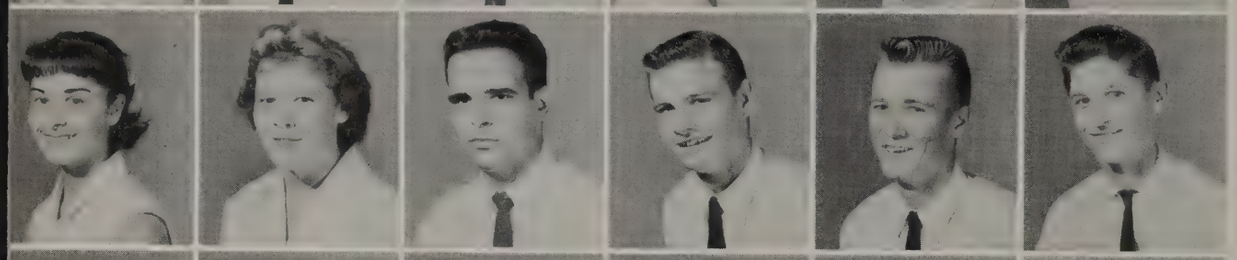

Jo Gober
Phyllis Godwin
Abelardo Gonzalez
Mike Goodson
Leonard Gothard
Curtis Granberry

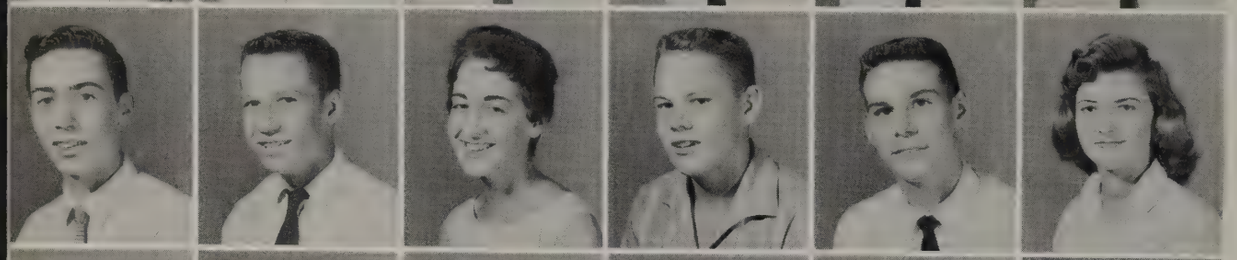

David Grant
Johnny Gray
Julia Gray
Lewis Green
Norm Green
Gail Greene

Clay Grice
Noleen Grice
Lynne Griffith
Robert Groeteke
Danny Grover
Cecil Grubbs

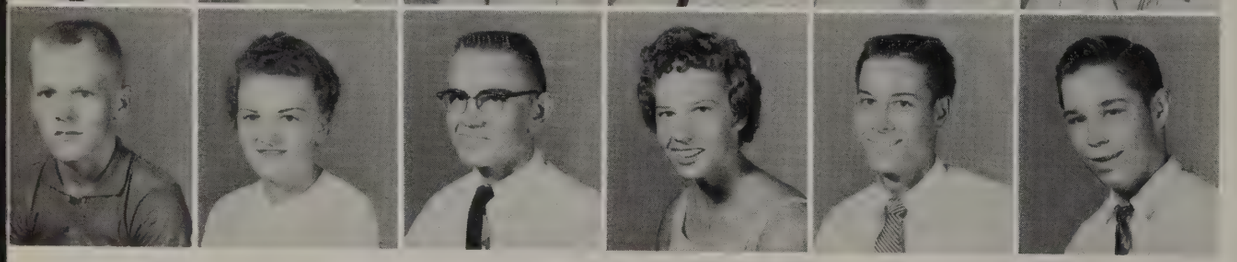

Edward Grunlok
Nathanell Haddock
Johnny Hagler
Linda Hair
John Halas
Daniel Hall

TOGETHERNESS ! !

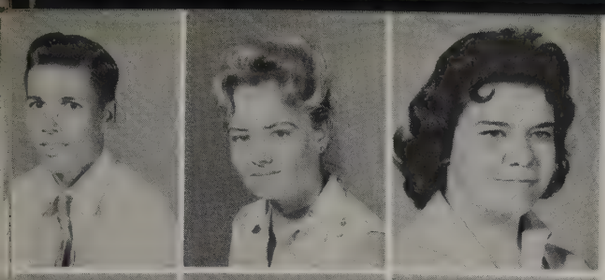

Thomas Hall
Rebecca Hall
Pat Halstead

John Hancock
Willie Jean Hancock
Trudy Hansen

Bob Hardin
Peggy Harlan
Marie Frances Harmon

Joy Harrelson
Bobbie Harris
Peggy Harris

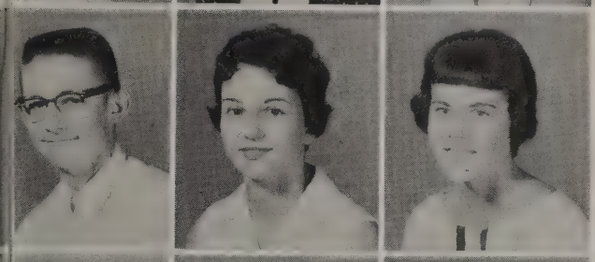

Phil Harris
Judy Harrison
Barbara Hartzog

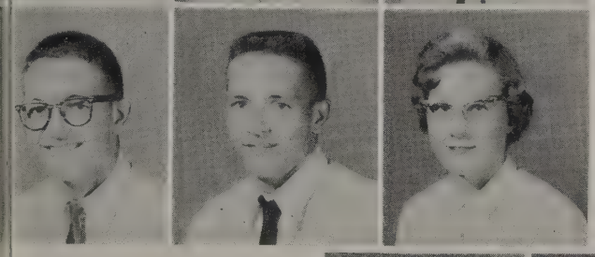

Bruce Haulman
Clyde Haulman
June Hawk

"Friends, Romans, Countrymen, lend me your ear."

Class of '61

Johnnell Hawkins
Michael Hawkins
Reida Hay
Tommy Hays
Floyd Heaton
Ellen Heim

Kathie Helms
Larry Henderson
Judy Herrington
Gerald Hicks
George Hill
Melba Hill

Nancy Hill
Iris Hobbs
Ernest Hogan
Doris Hoke
Irene Holden
Dorothy Hollaway

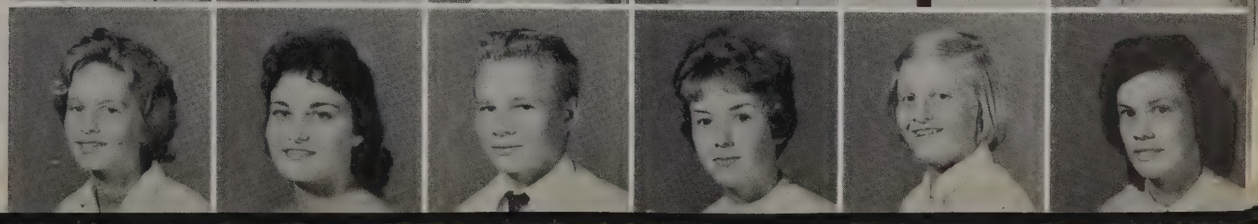

Carolyn Holley
Kenneth Holley
Robin Hollingshead
Charlene Horne
Peggy Hooker
Skipper Holm

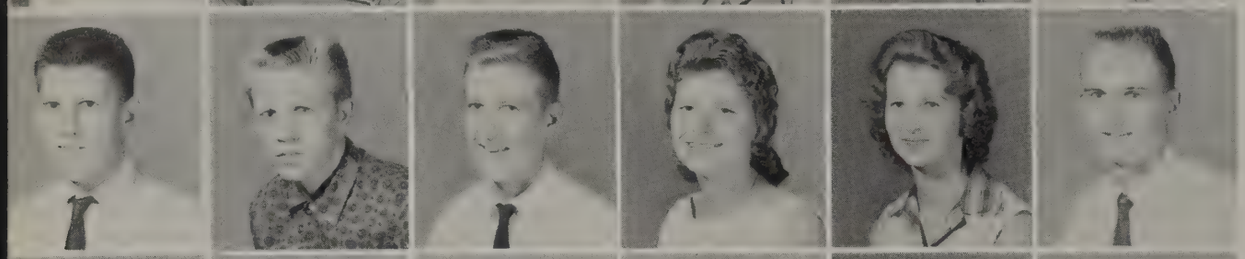

Carroll Howell
Earl Haskins
Larry Hudson
Lise Hunean
Margie Huntly
Bobby Hurst

Joe Hutchinson
Perry Hutchinson
Oria Hutto
John Hutt
Glenda Jackson
Joseph Jackson

Margaret Dianne Jackson
Johnny Jackson
Mary Ann Jerkins
Geraldine Johns
Rabon Johns
Gene Johnson

Class of '61

Gerald Johnson
Miriam Johnson
Susan Johnson
Wayne Joiner
Kitty Joiner
William Jokela

Jonell Jones
Bob Jones
Paula Jones
Lanelle Keebler
Mike Keel
Roger Keeler

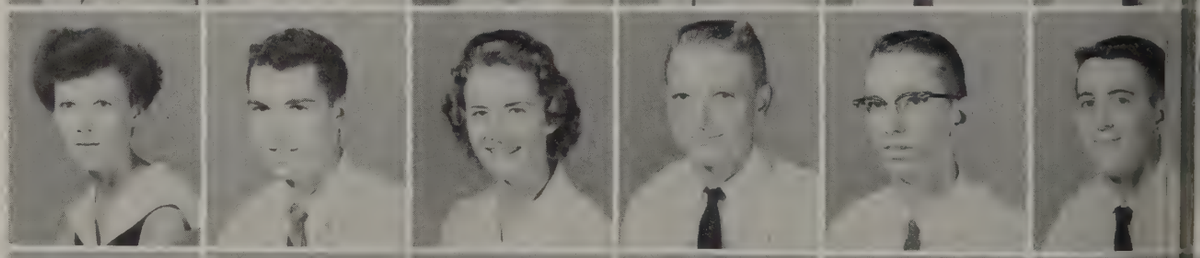

Gayler Keller
Ralph Kelly
Barbara Kendrick
Vernon Kendrick
Jack King
Charles Kingry

Jerry Kirk
Preston Kirkland
Donnie Kittsmiller
Paulette Kleber
Monroe Kneece
Joy Knopes

Marjorie Kolessar
Faye Kretzer
Ronny Laffoon
Pat Lamonica
Clarence Lane
Jerry Lane

Jo Carroll Langford
Jan LaPierre
Barbara Laramore
Linda Lawson
Polly Larramore
Bobby Lee

Ken Lee
Anita LeSuer
LeRue Lewis
Lynne Lewis
Dan Lindsey
Velma Lipham

Ann Lisenby
Aubrey Littleton
Sarah Locke
Tommy Loftin
Donnie Long
Bill Long

Class of '61

Jerry Love
Ruth Loveth
Don MacLaren
Fred MacDonald
Marjorie MacDonald
Marion McBride

Jack McCarley
Beth McConnell
Jackie McClendon
Wayne McCrary
Orlane McCurdy
Claudia McDonald

Ray McInnish
Mike McKenzie
Susie McLaurin
Duncan McQuage
Sybil McQuagge
Sue McWhorter

Mike Mahoney
Bob Mann
John Mann
Mike Mann
Victor Mann
Marie Marsh

Murry Martin
Milton Martin
Sue Martin
Sharon Martin
John Martindale
Sandra Mashburn

Jimmy Mashburn
Barbara Mason
Anita Masse
Judy Mathis
Russ Mathis
Jennie May

Jewell Mayo
Ronnie Mayo
Jeff Meeker
Ricky Melanson
Buddy Melder
Judy Merrill

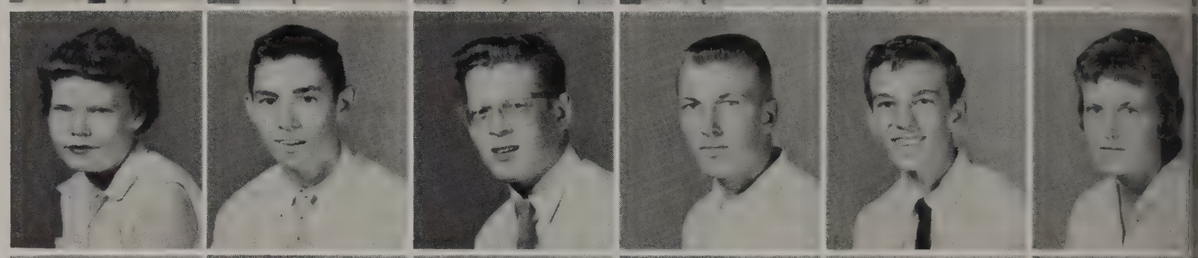

Jewell Merritt
Janet Mercer
Cecil Miles
Mike Miller
Nan Miller
Carolyn Mims

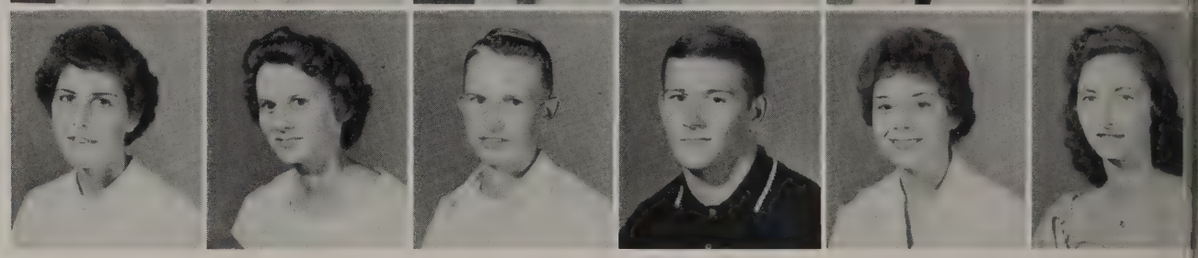

Class of '61

James Minshew
Lamar Mitchell
David Mix
Dexter Mixon
David Money
Jim Moody

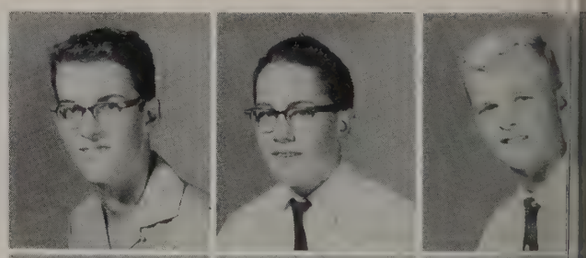

Richard Moore
Carole Morrell
Riles Morris
Bunny Morrissey
Rick Morrison
Ernest Ray Moss

Bruce Mowat
Jane Mullins
Virginia Mullins
Jerry Mullis
Vincent Murano
Ronnie Murfee

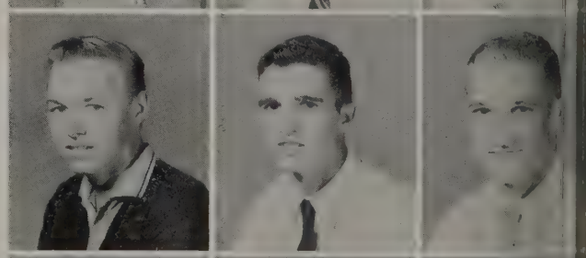

Carol Murphy
John Murphy
Vender Murphy
Wilda Ruth Murphy
Don Murray
Bobby Myers

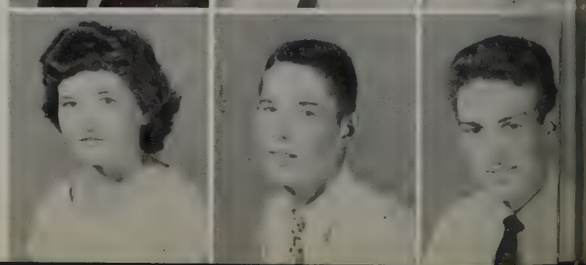

Penny Neeley
Velia Nelson
Wayne Nelson
Gail Newberry
Sidney Newsome
Susan Newsome

Joan Nickels
Janet Nixon
Kathleen Nixon
James Norton
Robert O'Neal
Don Odom

Peggy Olive
Mary Ann Oliver
Richard Olson
Margaret Owens
James B. Padgett
Wayne Padgett

Johnny Palmer
Barbara Parker
Mike Parker
Charlotte Parks
Sue Parramore
Robert Pate

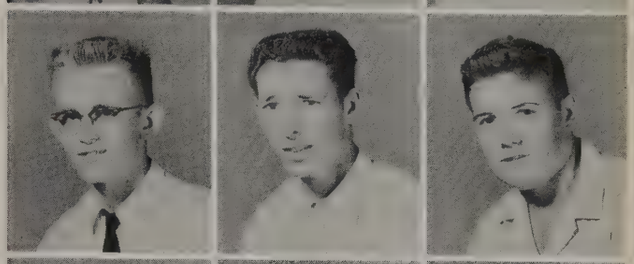

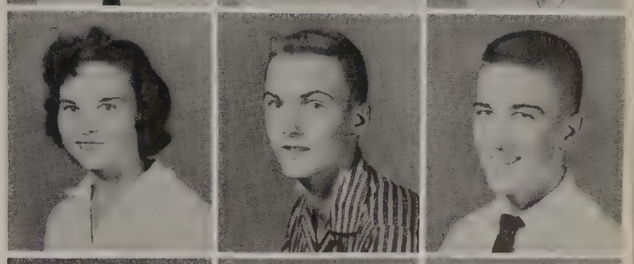

Class of '61

Betty Paysinger
Charlotte Peacock
Carolyn Pennington
Nancy Perkins
Huell Perkins
Tommy Person

Shelton Pettis
Kenneth Pettis
Charlotte Pilcher
Sylvia Pippins
Eurica Pitts
Harvey Pitts

Harvey Pitts
James Pitts
Alice Pollock
Jimmy Pope
Jeanette Pope
Curtis Porter

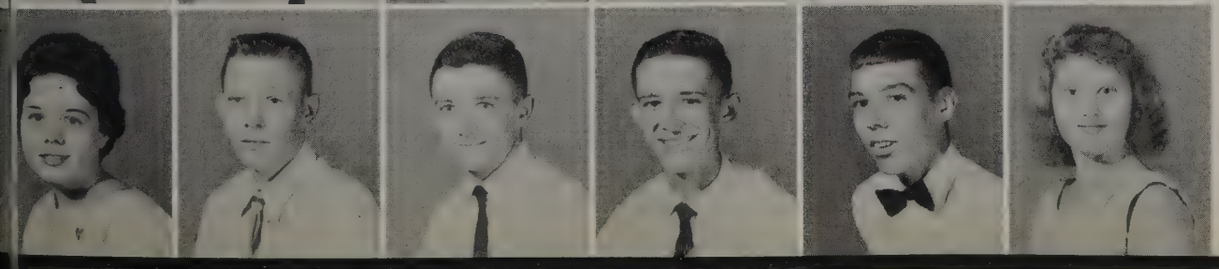

Ella R. Porter
Dalton Powell
Clarke Pressly
Bob Preston
Joe Prevost
Judy Price

Martin Prim
Dianne Pringle
Pam Quantrille
Linda Raike
Andrea Ramey
Broward Ratliff

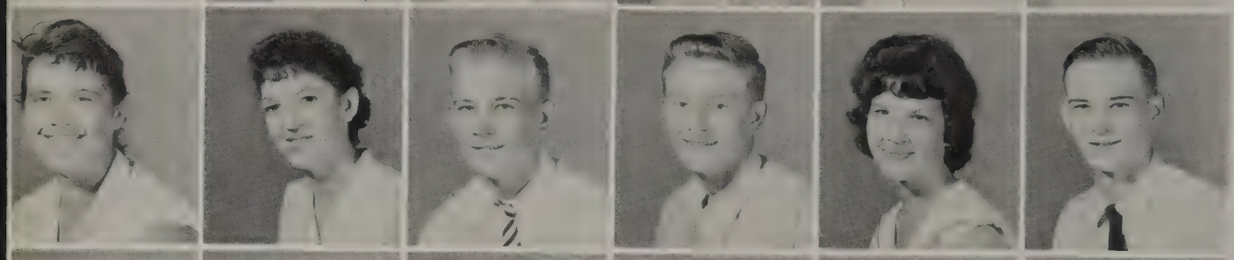

June Ray
Kathryn Redmond
Earl Reeder
Jerry Register
Gail Register
David Reinking

Terry Rutherford
Janice Rhinehart
Glenda Richards
Jeannie Richter
Renee Roberts
Charles Robertson

Vicky Robinson
Glenna Roman
Libby Roush
Jerry Rowe
Jack Rowell
Lea Sala

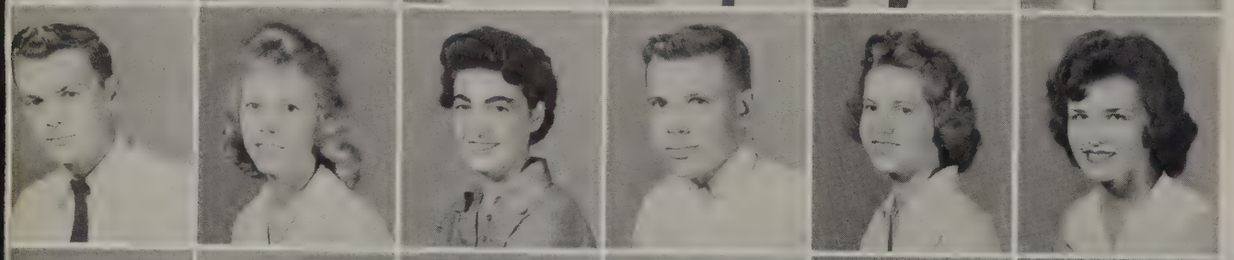

Jimmy Sapp
Ganell Sasser
Retha Sasser
Benny Savage
Janice Sawyer
Bonnie Sauls

James Sauls
Lamar Sauls
Warren Savell
Larry Scarborough
Sherry Schlart
Jean Schutz

Miss Culbreth helps Martha Ethridge choose her Senior Class ring.

Jerry Scoggins
Pat Scott
Linda Scurlock

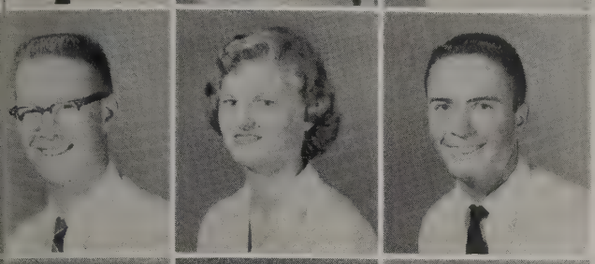

Bill Segler
Linda Segler
Junior Sellars

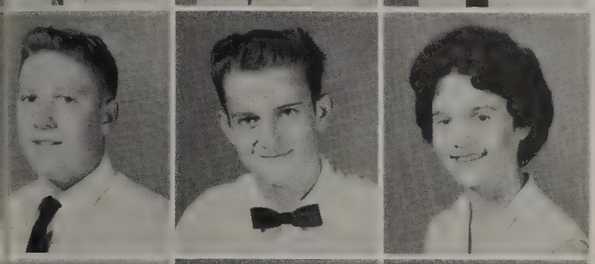

David Sellars
Charles Sexton
Patsy Sexton

Ray Sexton
Charlotte Sheffield
Wanda Shields

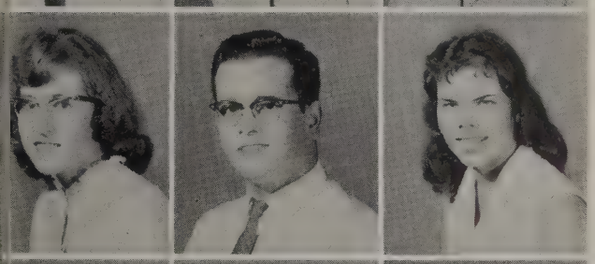

Glenda Shirah
Carl Shoupe
Gene Shumaker

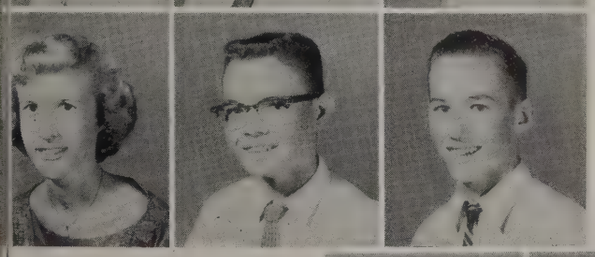

Doris Sigafoose
Doug Simmons
Jack Simonson

TWIRP Season lasted all year for Sandra and Ken.

Class of '61

Martha Simpson
Susan Simpson
Alice Skipper
Charles Skipper
Lillian Skipper
Mack Skipper

Jeanette Smith
Bobby Smith
Carolyn Smith
Liz Smith
Jack Smith
Judy Smith

Lynda Smith
Peter Smith
Toni Smith
Hazel Snell
Bill Snuggs
Mike Snyder

Lucile Sorenson
Adolf Sowell
Brenda Spann
Tommy Starling
Kathlee Steele
Jimmy Stephens

Billy Stewart
Julia Stewart
Richard Stewart
Karen Stone
Robert Strarsbough
Mike Stuckey

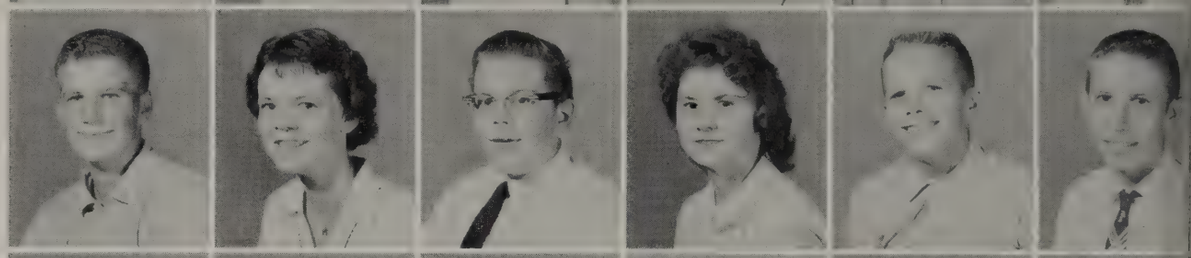

Wynette Stuynesant
Wayne Sullivan
Marvin Sweeting
Willson Swilley
Winston Swiney
J. K. Sword

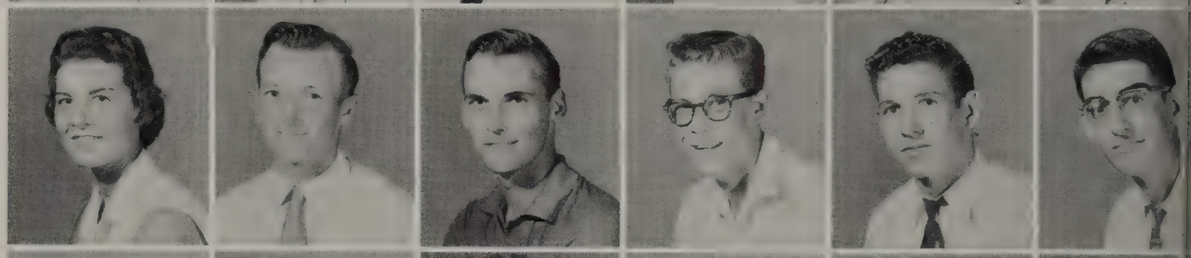

Harold Tabb
Jimmy Talley
Penny Tanksley
Julie Tante
Tay Tate
Bernice Tatum

Class of '61

Myrtice Tatum
Travis Taylor
Billy Taylor
Jinny Taylor
Luverne Taylor
Robert Taylor

Shirley Taylor
Stephanie Terry
Jan Tew
Barbara Thames
Mary Kay Thames
John Thomas

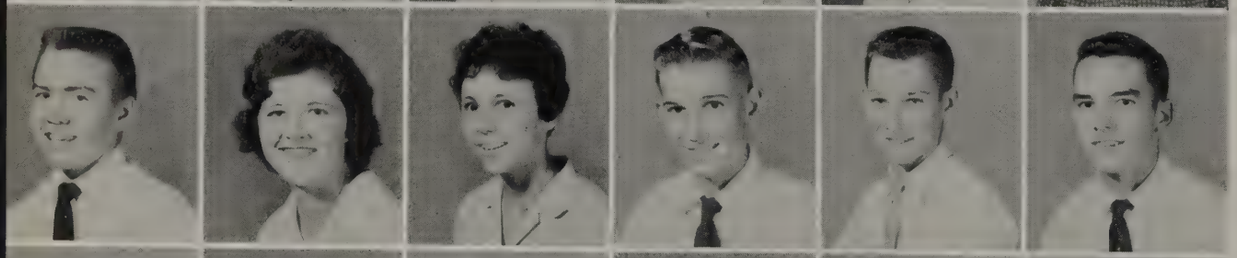

Sherwood Thomas
Jo Thomason
Betty Thompson
Johnny Tiner
William Tipton
Artie Titus

William Todd
Carol Truitt
Clark Toberville
Linda Turner
Claude Turner
Bobby Van Hook

Linda Vinson
Charles Waddell
Ralph Waddey
Mike Wadel
Martin Waldorff
Helen Walker

Molly Walker
Gayle Waller
Raymond Ward
George Warren
Donna Waters
Carolyn Watts

Karen Webb
Donald Weeks
James Weeks
Vernon Welch
Jerry Welsh
Judy West

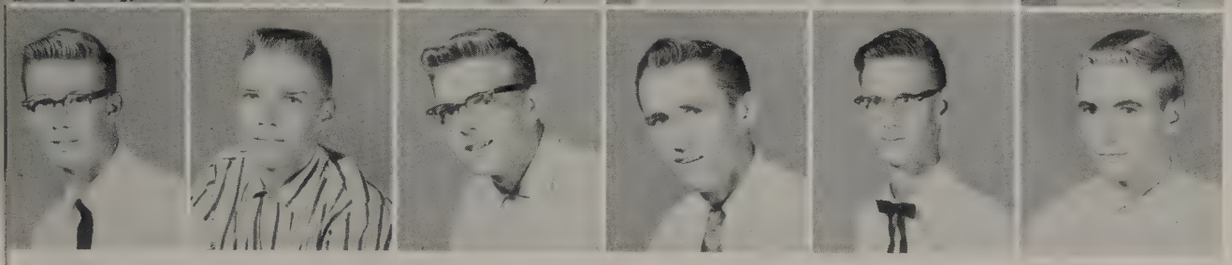

Bill Weston
Billy White
David White
Gerald White
Joel White
Kenneth White

Class of '61

Belle Whited
Charlotte Whitehead
Wanda Whitfield
Donnie Wildman
Annette Wilkes
Rita Wilkinson

Bobby Williams
Jimmy Williams
Vassie Williams
Shirley Williams
Carole Willes
Larry Wilson

Susie Wilson
Dolores Wingate
Butch Winston
Billie Wise
David Wise
Gene Worley

Sharon Worsham
Betty Wright
Kenneth Yarbor
Joe Yon
Janice Youngblood
Mary Sue Zirkelback

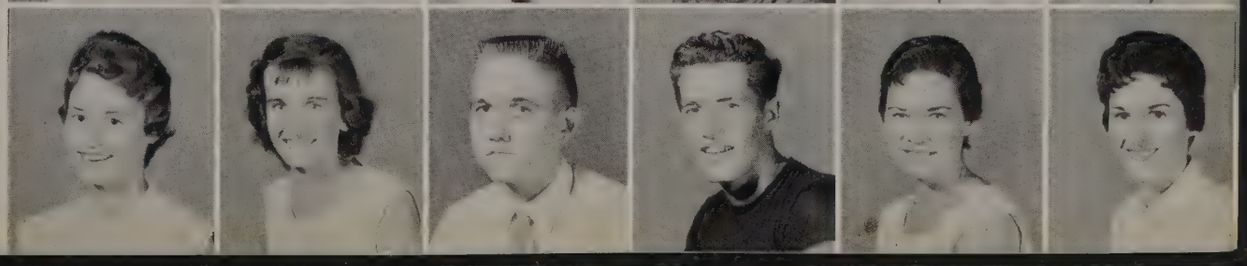

FRONT ROW, L-R: Jerry Pybus, Treasurer; Joan Brock, Secretary; Jimmy Pybus, Vice-President; Tommy Haney, President.

SECOND ROW, L-R: Bob Snuggs, Prophet; Marie Howell, Prophet; Butch White, Lawyer; Gene Cain, Lawyer; Marie

Lisenby, Historian; Jim Thomas, Historian.

Spotlight On You

As You Contribute

The Senior year is the year of contribution! Long looked for, hard come by. This stage of our growth was reached via eleven years of study, planning and sheer hard work.

As a class, Seniors contribute *leadership* in the various phases of school life. Many officers of our various school organizations are from the senior class.

The seniors contribute *service*—service through participation in such organizations as Student Council, the school clubs and through assuming responsibility for the school publications.

The Seniors contribute a pattern of *scholarship* which should inspire under classmen to study hard in order to get the very best education possible. They contribute to the illustrious "Bay High Hall of Fame," they contribute of their best students to the colleges of the United States. They contribute their general "know-how" in the home, as they've reached this stage of their maturing.

Seniors set the pattern for enthusiasm in school life. Their school spirit overflows at football and basketball games, and at district and state conventions. Underclassmen reflect this enthusiasm that they see in the Seniors.

Seniors are facing life with a full knowledge of its possibilities, its responsibilities and its demands. To be able to meet these challenges has been our goal through twelve years of school life.

JIMMY ACTON
B Team Football 10,11; F.H.A. 11,12.

GLENDA JEAN ADAMS
Bible Club 10,11,12.

JANE ADAMS
F.T.A. 10; Latin Club 10,11; Glee Club 10,11,12, Business Manager, President 12, Ensemble 12, State Music Clinic 10,11,12.

JULIAN RAY ADAMS
B Team Basketball 10; Varsity Basketball 11,12; Track 10; Latin Club 11,12; Jaybees 12; Youth Center 11,12.

ALLEN ALDRIDGE
Junior-Senior Prom Decoration Committee.

OLIVIA ALLEN
Transfer Student, Bible Club 12, Glee Club 12, Ensemble 12.

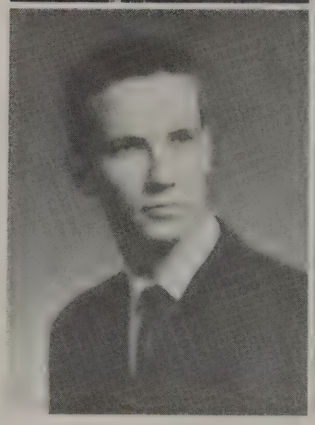

Class Of '60

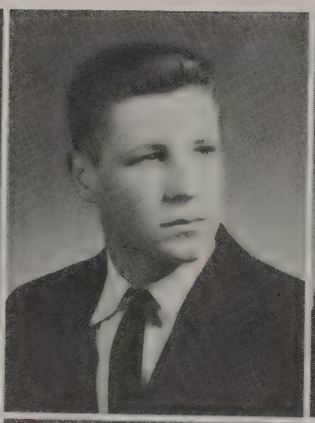
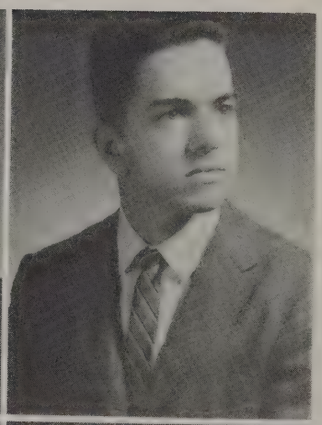

JANYCE ANGLIN
Civic Club 11, D.C.T., Historian 12.

CHARLES ANSLEY

ROBERT ARNOLD
I.R.C. 12; Beta Club 12.

CLINTON DANIEL ARRANT
Junior Class Play 11; Pep Club 10; Bible Club 11.

REBECCA BAILEY
Glee Club 10,11,12, Librarian 12, District & State Conventions 10,11, Operetta 10, State Music Clinic 12; Latin Club 10,11,12; Junior Class Play Committee; N.H.S. 11,12, Secretary 12; Little Women 11,12, Treasurer 12; Whirlwind 12; Homecoming Queen Candidate 12; I.R.C. 12; Youth Center 11,12.

NYOKA BARNES
Bible Club 10,12.

THOMAS BARRY
Glee Club 11,12; Ensemble 12; Jaybees 12.

JOHN BASKETT
Glee Club 10,11,12.

PATRICIA BEAL
Glee Club 10,11; F.H.A. 12.

JUDITH BEDEE

DOUGLAS BISHOP
Football 10,11,12.

JOAN BLAIR
F.T.A. 10,11,12; F.H.A. 10,11; Science Club 10; Junior-Senior Prom Committee 11; I.R.C. 12; Civic Club 12; Beta Club 12.

Class Of '60

JAMES BLANKENSHIP
Band 10,11.

JAMES ROY BLUE

JANICE LYNNELLE BLUE
Pan Am 10; Future Nurses Club 10,11,12, Projects Chairman 12; Beta Club 12, Whirlwind 12.

FRANK BOBE
Forestry Club 12.

JAMES W. BON
Pan Am 10; Science Club 11,12; Science Research Institute 12; Math Club 12.

BEVERLY BOOKER
F.H.A.10; F.N.A. 10,11,12, Vice President 10; G.A.A. 10; Latin Club 12; Bible Club 12.

WILLIAM WAYNE BOYD
Baseball 11,12; Pan Am 11,12.

HARVEY BURNS BOYETT, JR.

JUNE BOZEMAN

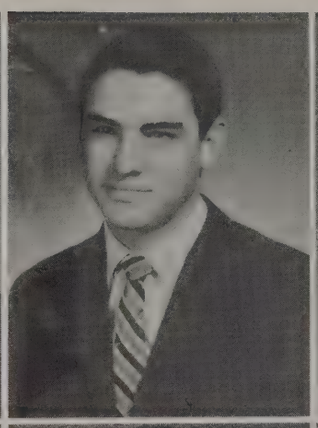

TOMMY BRANNEN
Jaybees 12; I.R.C. 12.

HILREY WYATT BRANNING

BILLY ROSS BRANNON

Class Of '60

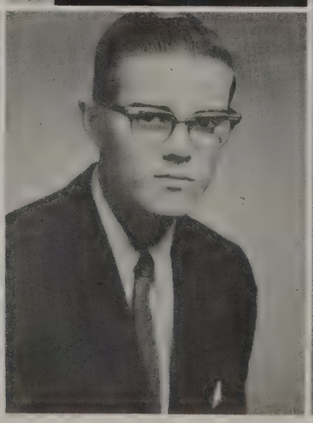

CAROL OLIVIA BREWTON
F.H.A. 10,11,12, Vice President of Prog. 11; Vice President of Public Relations 12; Latin Club 10; Pan Am 11, Whirlwind 11,12, Business Manager 12; Little Women 11,12, Finance Chairman; Civic Club 12; I.R.C. 12; Youth Center 11,12; Quill & Scroll 11,12.

PRISCILLA BRAXTON

JOAN BROCK
Junior Varsity Cheerleading 10; T.V. Journalism 10; G.A.A. 10,11; Student Council 10,11,12; Junior Class Secretary; Junior Sweetheart; News Ed. of Tornado Whirl 11; Editor of Tornado Whirl 12; Quill & Scroll 11,12; N.H.S. 11,12; Girls State 11; Senior Class Secretary; Publicity Chairman N.H.S.; Little Women 12; Homecoming Queen Candidate 12; Youth Center 11,12; T.A.P. Co-Chairman; I.C.C. 12; Chairman Decoration Committee Christmas Ball; Junior Senior Prom Committee.

LANA BROCK
Glee Club 10,11; Bible Club 12; F.H.A. 10,11,12; Pep Club 10; Youth Center 11,12.

PAT EUGENE BROCK
Civic Club 11.

THOMAS KING BROCK, JR.
Forestry Club, 11,12.

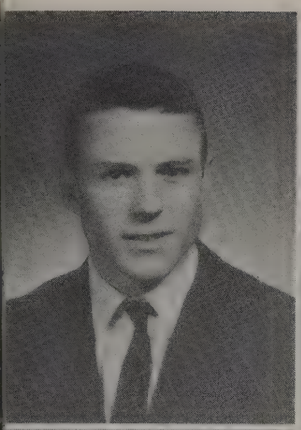

BART WILLIAM BROWN, JR.
Junior Academy of Science 10,11; Science Research Institute 12; Math Club 10,11,12, Pres. 12; Jaybees 12.

JEANETTE BROWN
Latin Club 10,11; G.A.A. 10; Pan Am 11,12; F.H.A. 10; F.T.A. 11,12; Bible Club 12.

JIMMY BROWN
Jaybees 11,12; I.R.C. 12.

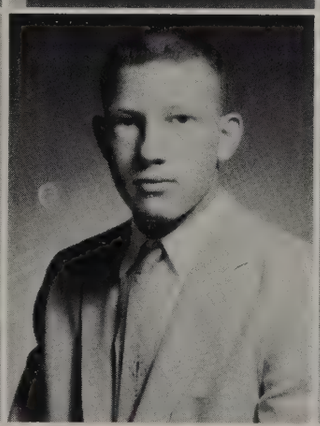

JOSEPH DENNIS BROWN
I.R.C. 12.

NORMAN HUGHES BROWN
Band 10,11,12, Band Corporal 11, Band Captain 12.

PAULETTE BRYAN
Bible Club 10,11,12; D.C.T. 12; Glee Club 10.

Class Of '60

WILLIAM WALLACE BULLARD
Math Club 11.

SHIRLEY ANN BURCH
Photography Club 10.

LINDA GAYLE BURKETT
G.A.A. 10,11,12, Point Sec. 12; F.N.A. 10,11,12; I.R.C. 12.

JOEL BURNHAM
Math Club 11,12; Jaybees 11,12.

PATRICIA BUXTON

PAM BYRD
Varsity Cheerleader 10,11,12, Captain 12; Secretary of Sophomore Class; Student Council 10,11,12; School Spirit Chairman 11; N.H.S. 11,12; Quill & Scroll 11,12; I.R.C. 12; Latin Club 10,11; Homecoming Queen Candidate 10,11,12; Finalists 10,12, Homecoming Queen 12; Youth Center 11,12, Secretary 12; Sweetheart 10,11,12; Miss Tornado Whirl Finalists 10,12; Pelican Staff 11,12, Editor 12; Little Women 11,12; Chairman Decoration Committee Junior-Senior Prom; Girls State 11; Miss Friendly 12; Chairman Big Blow 12; I.C.C. 12.

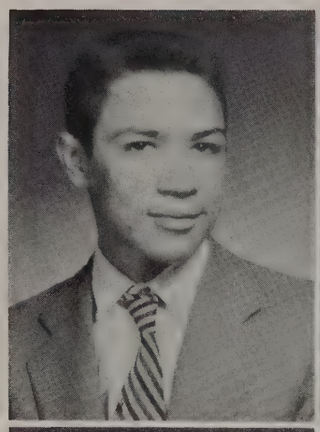

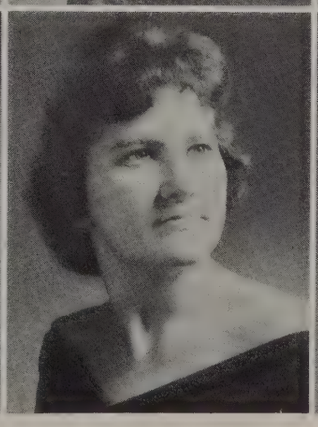

SANDRA BROOKS
Transfer Student.

GENE CAIN
Jaybees 10,11,12, 3rd Vice President 11, President 12; Student Council 11,12, Projects Chairman 12, District Convention 12, Sgt.-at-Arms 12; N.H.S. 11,12; Boys State 11; Senior Class Lawyer; I.R.C. Treasurer 12; Football 10,11; Civic Club 10; Latin Club 11,12; Math Club 12; Science Club 12; History Club 12; Prom Committee 11; Senior Ball Committee.

JAY CALDWELL
Transfer Student; Prom Committee 11.

BARBARA ANN CALHOUN
F.H.A. 12; Pep Club 10.

SHARRON CALLOWAY
Bible Club 10,11,12, Treasurer 12; Homecoming Queen Candidate 12; Math Club 11,12; Latin Club 11; I.R.C. 12; F.T.A. 12; N.H.S. 11,12; Civic Club 12; Junior-Senior Banquet Committee 11.

JOE CAMPBELL
Baseball 10,11,12; Basketball 10; Pan Am 11,12; Pep Club 10.

Class Of '60

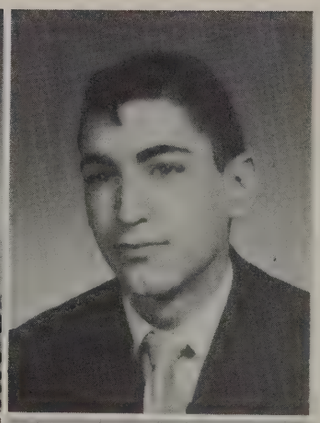

MARGIE CAROL CAMPBELL
Pep Club 10; G.A.A. 10,11; Pan Am 11,12; N.H.S. 11,12; F.T.A. 12, Parliamentarian; F.T.A. State Con. 12; I.R.C. 12; Whirlwind 12.

JAMES CANNON
Pan Am 10,11,12; I.R.C. 12; Science Club 10.

JOHN CAREY
Radio Journalism; Pep Club 10.

JANICE CARLSON
Latin Club 10; Future Nurses 10,11,12.

ELGIE LEE CARPENTER
Latin Club 11; Pep Club 10.

JAMES DONAL CARROLL
Tec Club.

PAT CARTER
Pep Club 10; Jaybees 12; Math Club 11,12; I.R.C. 12.

RUSSELL CASWELL
Jaybees 11,12; Glee Club 10,11,12, Vice President 12; I.R.C. 12.

MARY ANN CHAKNIS
Pan Am 10; Pep Club 10; Civic Club 11,12; Prom Committee 11.

TERRY CHENNAULT
N.H.S. 11,12; F.H.A.

PATRICIA ANN CLIATT
F.H.A. 10.

CHARLES COBB
Science Club 10; Glee Club 11,12; A.V.A. 11,12.

Class Of '60

ROBERT COGBURN
Latin Club 10; Track 11,12; Pan Am 11; Civic Club 12; Jaybees 12; I.R.C. President 12.

ELSA COLEMAN
Transfer Student, F.H.A. 12; Christmas Ball Committee 12.

DEWEY CONRAD
President of Student Body 12; President of Junior Class; Civic Club, Vice President 11, Parliamentarian 12; Key Club 10,11,12, Board Member 11; Key Club International 11; N.H.S. 11,12; State Con. 11; Student Council 10,11,12, Dis. Con. 11,12; State Con. 11,12; Latin Club; I.R.C. 12; Youth Center 11,12; Boys State 11; Junior Class Play; B Team Basketball 10; Varsity Basketball 11,12; Track 10; I.C.C. 12; Mr. Friendly 12.

GREGORY COOK
F.N.A. 10,11,12; Secretary 12; Pan Am 12; Pep Club 10; Junior Class Play Committee.

JUANITA CONNER

LOIS COOPER
Latin Club 10,11,12; F.H.A. 10,11,12, Social Chairman 11, Vice President in Charge of Projects 12; F.N.A. 10,11,12; Little Women 11,12, Social Chairman 11,12; N.H.S. 11,12; Prom Committee; Youth Center 11,12; Pep Club 10; Whirlwind 12.

JOHNNY COPE
Math Club 12; I.R.C. 12.

BILLY CORDELL
Key Club 12; Track 10,11; B Team Basketball 10; Varsity Basketball 11,12.

DALE CORLEY
Latin Club 10,11,12; Civic Club 11,12; I.R.C. 12; N.H.S. 11,12; Math Club; Jaybees; Bible Club; Student Council 12; Chairman for Homecoming Halftime 12.

VERMELL CORLEY
Pep Club 10; G.A.A. 10,11,12; D.C.T. 12.

GLENDA COTTON
Student Council 10,11; F.H.A. 10,11,12, Secretary 12; Math Club 12; Girls State Alternate 11; Junior-Senior Prom Committee; Anchor Club 12; Christmas Ball Committee.

GEORGE COWGILL, III
Jaybees 10,11,12, Treasurer 12; I.R.C. 12.

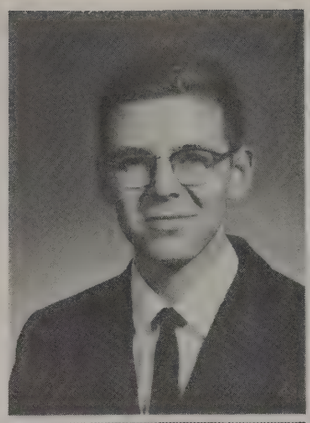
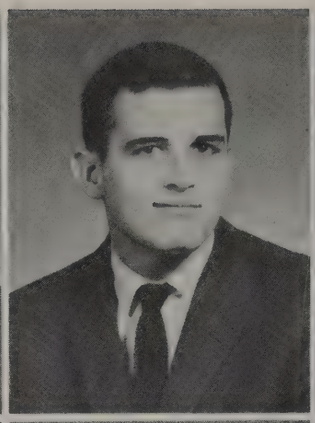
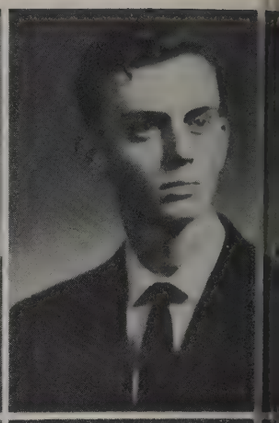
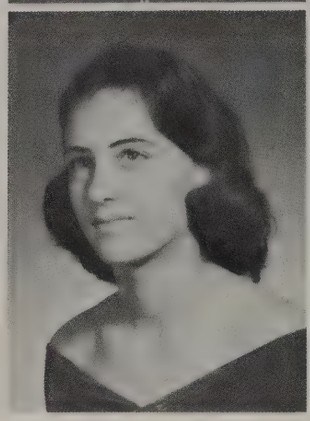

Class Of '60

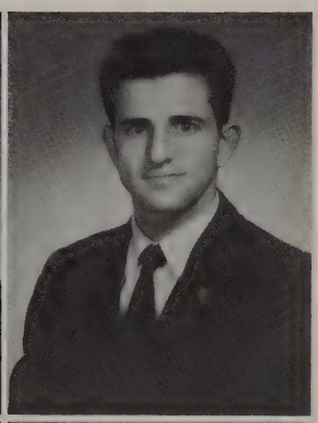

DELORES COX
G.A.A. 10.

LANA CROOK
Transfer Student; I.R.C. 12; G.A.A. 12.

DONALD CROOM
I.R.C. 12.

MARTHA CROSSON
French Club 11,12; Little Women 11,12; Junior-Senior Prom Dec. Committee; Christmas Ball Dec. Committee.

BETTY LOU CUTCHINS
Bible Club 10.

ANNE DAFFIN
Band 10,11,12.

JOHN DAFFIN

CHARLES DALY
Transfer Student.

CAROLYN BETTY DANFORD
F.H.A.; Pep Club 10.

JOHN DANIEL
Jaybees 12.

FRANCES MARIE DANLEY
Bible Club 10,11,12; N.H.S. 12.

PAUL DAUPHIN
B Team Football 10; Varsity Football 11,12.

Class Of '60

CHARLES DAVIE
Key Club 12.

WILLIAM DAVIE
Key Club 12; Latin Club 10,11,12; Photography Club 10; N.H.S. 11,12; Football 10,11,12.

GERALD WAYNE DAVIS

JAMES HARMON DAVIS
I.R.C. 12.

JAMES NELSON DAVIS
Football 10; Science Institute 12.

KARON ANN DAVIS
Pep Club 10; F.H.A. 10.

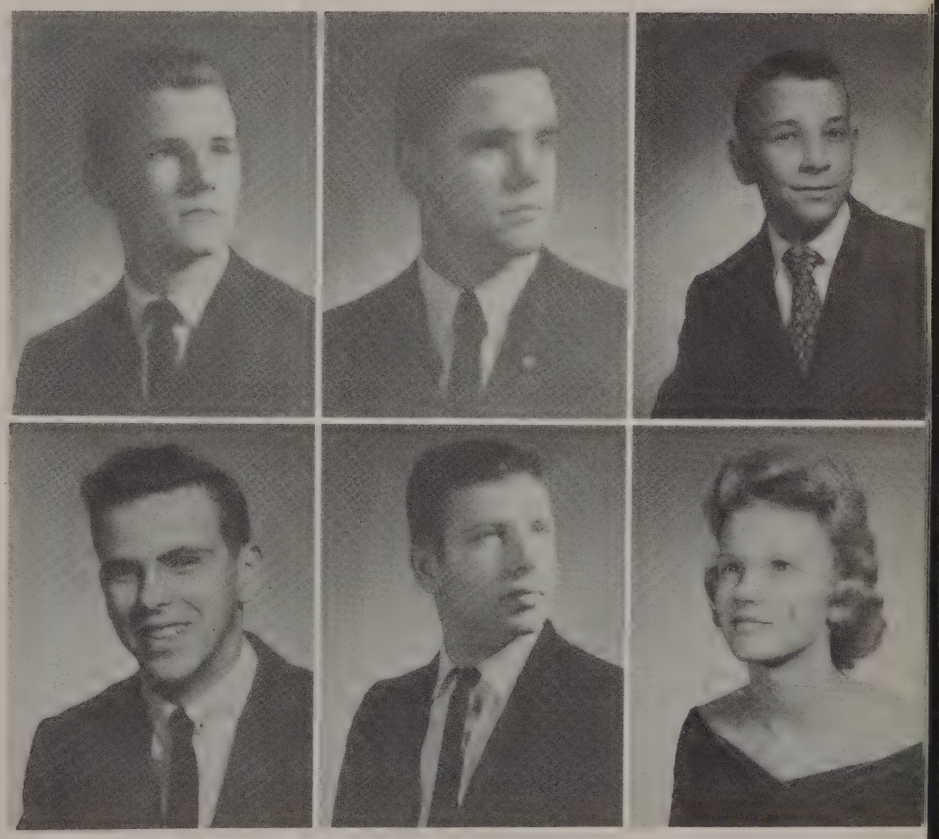

SHIRLANN DAVIS

NEVA ROSETTA DEAL
G.A.A. 11; Bible Club 11.

NORMA MAE DECKER
G.A.A. 10,11,12; Bible Club 10,11.

JESSICA DEGROAT
I.C.C. 12; F.H.A. 10, District F.H.A. 10, Vice President 12, District & State Convention 11, Vice President Charge of Recreation 11, President 12; Homecoming Queen Candidate 12; Committee Chairman Junior-Senior Prom 11.

DIANNE DICKSON
Civic Club 10; B Glee Club 10; A Girl's Glee Club & Advanced Glee Club 10; A Girl's Glee Club & Mixed Chorus 11; Pan Am Club 11; F.T.A. 12; Bible Club 12; Science 12.

CALVIN EUGENE DIXON

Class Of '60

ANN DYKES
Glee Club 10,11; F.H.A. 12; Anchor Club 12.

AUBREY DYKES

JUDY DYKES
Anchor Club 12, President 12; I.C.C. 12; Dec. Committee Christmas Ball; N.H.S. 11,12.

DIANE K. DUANE
Transfer Student.

JEROME EARNEST
Baseball 11,12; Quill & Scroll 11, 12; Tornado Whirl 11,12; Basketball Manager 10,11,12.

SHEILA EASOM
Civic Club 10.

ERLENE EDWARDS
F.H.A. 10; Civic Club 12.

WYNETTE EPPS

GEORGE ETHERIDGE
Student Council 10,11,12; Football 10,11,12; Basketball 10,11,12; Track 10; Key Club 10,11,12; Latin Club 10,11,12; I.R.C. 12.

MARY ELIZABETH EVERAGE
Bible Club 10.

BUBBA FAILE
Glee Club 10,11.

SONDRA FAIRCLOTH
Twirling Corp 10,11; Majorette 12.

Class Of '60

BART FAY
Band 10,11,12, 1st Lieutenant 12; Quill & Scroll 11, 12; Treasurer 12; N.H.S. 11,12; Whirlwind 11, Business Manager; Amateur Radio Club 12, Vice President; Dance Band 12.

ALFRED FENAES

SYLVIA FENN
Band 10,11,12; F.H.A. 10.

JO ANN FETTINGER
Bible Club 10; F.H.A. 12.

JUDY FIELDS
Transfer Student; Little Women 11,12; Junior-Senior Prom Committee; F.T.A. 12; I.R.C. 12; N.H.S. 12.

MARY HELEN FINCH

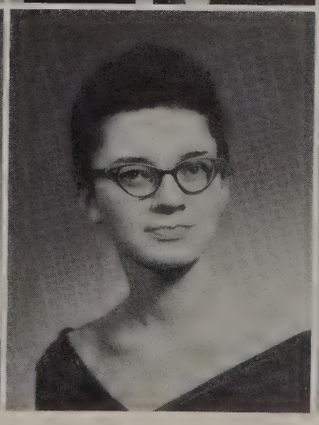

CAROLYN FIRESTONE
Bible Club 10; D.C.T. 12.

JO ANN FLANDERS
G.A.A. 10,11,12.

SANDY FLEMING
Bible Club 10,11,12; French Club 12.

DONNA JEAN FLEMING
Bible Club 11,12.

MARY LOU FLOYD

LINDA FOREHAND

Class Of '60

SHELLEY FORESTER
Glee Club 10; Latin Club 10,11; Math Club 11; N.H.S. 11,12; Quill & Scroll 11,12; French Club 11, 12; F.T.A. 12, Project Chairman; Little Women 11, 12; Annual Staff 11,12, Copy Editor 12; Civic Club 12; Junior-Senior Prom Committee 11; Christmas Ball Committee 12.

MARY FREDERICKSON
Glee Club 10; G.A.A. 12.

JIMMY FRITH
Jaybees 11,12.

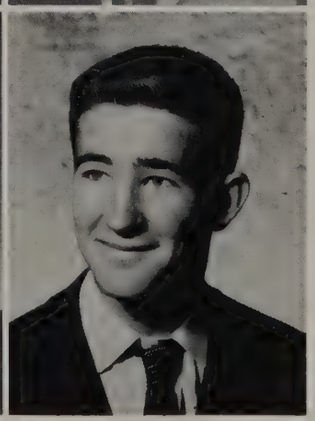

JON WAYNE FULLER
B Team Football 10; Pep Club 10,11; Junior Class Play Committee 11.

JANICE FULTZ
F.H.A. 10; F.N.A. 10,11; Photographers Club 10; French Club 11; G.A.A. 12; Latin Club 12; Civic Club 12; I.R.C. 12.

GEORGE GAINER
Civic Club 10,11,12, Vice President 12, President 11; Pan Am 11; Sports Editor Tornado Whirl 12; Staff Writer 11; I.C.C. 11.

GERALD GAINER
Student Council 10, Dis. Con.; Jaybees 11,12, Treasurer 11, 1st Vice President 12; Christmas Ball Committee; Civic Club 12; Beta Club 12.

SUSAN GAINOUS
Band 10,11,12; French Club 10,11; Little Women 11, 12; Junior-Senior Prom Committee; Latin Club 12; I.R.C. 12.

ERLENE GARNETT
Latin Club.

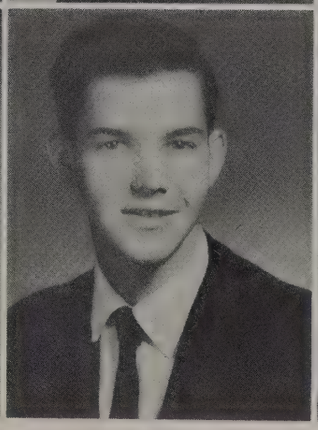

JAMES GARTMEN
Latin Club 11; Glee Club 10,11; Male Glee Club 10,11.

JOHN GAY

LINDA GAY

Class Of '60

PATRICIA GAYLE GEORGE
Latin Club 10,11; Little Women 11,12; I.R.C. 12; Future Nurses 11; F.T.A. 11; F.H.A. 11; Youth Center 11,12.

DIANE GILBERT
Bible Club 11,12; Devotional Committee 11,12; Pan Am 11; F.H.A. 11; I.R.C. 12.

REBA SHARON GILBERT

SHARON GAIL GILBERT
F.H.A. 10,11,12; Latin Club 11; Glee Club 10,11,12, Operetta 10; I.R.C. 12; Dec. Committee Junior-Senior Prom; Music Clinic 10,11,12; State Festival 10,11,12; District 10,11,12.

JUDY ANN GILMORE

BRENDA JOYCE GILSTRAP

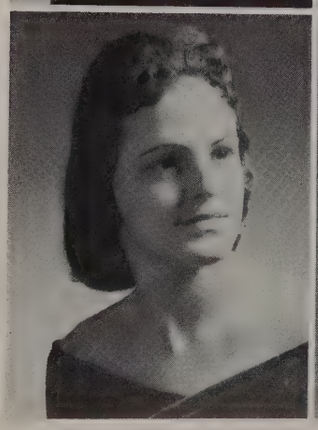

ANITA GLEITSMAN
Latin Club 11,12; F.T.A. 10, Bible Club 12.

LARRY GODWIN
B Team Basketball 10; Varsity Basketball 11,12; Key Club 12; Math Club 11; Latin Club 11,12; N.H.S. 11, 12; I.R.C. 12.

PETER GOODRICH
Transfer Student; Jaybees 12; I.R.C. 12.

JANICE GOODSON
Bible Club 11,12; Pan Am 12; Civic Club 12; F.T.A. 11,12; N.H.S. 12.

ELAINE GOODSON

DORIS GOODWIN

Class Of '60

JUDY GORE
Student Council 10,11; Latin Club 10,11,12; F.T.A. 10,11; Little Women 11,12, President 12; N.H.S. 11, 12; Youth Center Board Member 11; Chairman Entertainment Committee, Junior-Senior Prom; Glee Club 10,11,12, Clinic 10,12; State 10,12, District 10, 11,12, Operetta 10; Asst. Librarian Glee Club 12.

JOE GORMAN
Jaybees 11,12, 2nd Vice President I.R.C. 12.

JEFF GRANT
Pan Am 10,11,12; Latin Club 11,12; Math Club 11, 12; History Club 11,12; President 12; N.H.S. 11,12; I.R.C. 12; Vice President; I.C.C. 12.

GEORGE GREENE
B Team Football 10; Jaybees 11,12, Varsity Football 11,12.

ROBERT GREEN
Transfer Student.

ROBERT GRIFFIN

JAMES ERVIN GRIFFIS
Track 12.

BILLY RAY GRUBBS
D.C.T. 11,12, Vice President 12.

PEARL HAGANS
Transfer Student.

LYNDA FAYE HAIRE

TOMMY HAMM
Band 10,11; Senior Ball Committee.

JANIE HAMMET
G.A.A. 10; Pan Am 10; Student Director of Junior Class Play; Invitation Committee Junior-Senior Prom.

Class Of '60

TOMMY HANEY
President of Senior Class; Vice President of Student Body 11; President of Sophomore Class; Student Council 10,11,12; Sgt.-at-Arms, 12; Key Club 10,11, 12; Latin Club 11,12; Boys State 11; Youth Center 11,12, Board Member 12; N.H.S. 11,12; I.C.C. 12; B Team Football 10; Varsity Football 11,12; Track 10,11,12; B Team Basketball 10, Glee Club 10; King Twirp 12; Student Council State Convention 11.

MARY FRANCES HARMON

MILDRED ELAINE HARRIS
History Club 11.

VIRGINIA HARRIS
Junior Class Play; Radio Journalism 12.

SAMMY HARRISON
Glee Club 10,11,12; Glee Club Ensemble 10,11,12; State Music Clinic 10,11,12; State Music Festival 10, 11,12; A.V.A. 11,12.

PHYLLIS HATHAWAY
Bible Club 10,12.

GERALD HAWK
Jaybees 11,12; Civic Club 10,11; I.R.C. 12; Dec. Committee Junior-Senior Prom; Annual Staff 11,12, Assistant Photographer 11, Photographer 12.

DONNA HAZEN
F.H.A. 10; Journalism 10,11,12, Associate Editor 12; F.T.A. 11,12; Civic Club 10; Quill & Scroll 11,12; Bible Club 11; Junior-Senior Prom Committee.

NELSON HELMS
Jaybees 10,11,12; Youth Center 11,12; I.R.C. 12.

CHARLES HENDERSON
Bible Club 11,12; D.C.T. 12.

LESLIE HERRINGTON
French Club 10; F.T.A. 11; Tornado Whirl 10,11, Assistant Associate Editor 11; Whirlwind 11,12, Art Editor 12; Junior Historical Club 11; Junior-Senior Prom Committee; I.R.C. 12; Junior Class Play Committee; Youth Center 11,12; Little Women 11,12.

REBECCA HILTON
Bible Club 10,11,12, President 12; F.T.A. 10,11; I.R.C. 12; Photo Club 12.

Class Of '60

WALTER HOBBS
Latin Club 10; I.R.C. 12; Jaybees 12; Youth Center 11,12.

SHARON HODGE
F.H.A. 10; Bible Club 11,12; Civic Club 11,12; F.N.A. 10,11,12, Vice President 12, State Con. 11, District Con. 10,11, 1st Vice President Dis. A; Science Club 11,12, Treasurer 12; Little Women 12; T.V. Journalism 12.

WAYNE HODGES
Band 10,11; Science Club 10,11; N.H.S. 11,12; Math Club 12; Latin Club 12; Civic Club 10; Bible Club 11,12; I.R.C. 12.

ELAINE HOFFMAN
Junior Historical Club 11,12, Vice President 11, Projects Chairman 12; F.N.A. 11,12, Historian 12.

PAULA HOFSOMMER
French Club 10,11; Latin Club 10,11; Junior Class Play Committee.

MARTHA HOLSENBACK
Bible Club 11,12.

CATHERINE HOLT
Bible Club 10,11,12; F.T.A. 10.

SHERLON HORNE
Civic Club 12; Bible Club; Junior-Senior Prom Committee.

THOMAS HOWARD
Forestry Club; Junior Class Play Committee.

JANA HOWELL
F.T.A. 10,11,12; I.R.C. 12; Junior Historical Club 11, 12; Secretary 12; Quill & Scroll 11,12, Secretary 12; Tornado Whirl 10,11; Whirlwind 12; French Club 11,12, Treasurer 12; Homecoming Queen Candidate 12; Little Women 11,12; Youth Center 11, 12; Junior Class Play Committee 11; Junior Senior Prom Committee; Christmas Ball Committee.

MARIE HOWELL
Student Council 10,11,12; Pan Am 10,11, Vice President 11; Homecoming Queen Candidate 11,12; Little Women 11,12; F.T.A. 12; Bible Club 12; Annual Staff 11,12, Feature Editor 12; Senior Class Prophet; Girls State Alternate; Sophomore, Senior Sweetheart; Finalist Miss Tornado Whirl 12.

CATHERINE ANN HUGHES
F.N.A. 10,11,12; Pep Club 10; F.H.A. 10.

Class Of '60

IRMA ANN HUGHES
F.H.A. 11; F.T.A. 10,11; F.N.A. 10,11; B Team Cheerleader 10,11, Co-Captain 11; D.C.T. 12; Homecoming Queen Candidate 12; Pan Am 10; Little Women 12.

WANDA HUGHES
Student Council 10,11,12; Projects Chairman 11, Secretary 12; District Con. 12; G.A.A. 10,11,12, President 12; N.H.S. 11,12; Quill & Scroll 11,12, President 12; Annual Staff 11,12, Business Manager 12; Girls State Alternate 11; I.C.C. 12; Homecoming Queen Candidate 12; Christmas Ball Committee.

DANNY HUTCHISON
Science Club 10; Pan Am 10,11; Jaybees 11,12; I.R.C. 12; Prom Committee 11.

KENNETH HUTCHINSON
Pan Am. 11.

JOYCE HINES
Transfer Student.

ANN ISLER
Pan Am 10,11; Program Chairman 11; F.T.A. 10; Student Council 10,11; N.H.S. 11,12; Little Women 11,12, Correspondence Secretary 12; Sophomore Sweetheart; Homecoming Queen Candidate 10,12; Prom Committee 11; Christmas Ball Committee 12; Quill & Scroll 12; Youth Center 11,12; Pelican Staff 11,12, Art and Layout Editor 12.

DORIS JACKSON
Glee Club 10,11,12; G.A.A. 10,12; Christmas Banquet Committee 10.

EARLENE JACKSON
T.V. Journalism 10,11,12; Bible Club 10,11,12; F.T.A. 10,12; Glee Club 10; Dramatics Club 10.

WINSTON JAY
Bible Club 10,11,12.

FREIDA JENKINS
F.H.A. 10; Latin Club 10; F.T.A. 11; F.N.A. 10,11,12, Secretary 10,11, Treasurer 12.

ELLEN JENNINGS
F.T.A. 10,11,12, Historian 12; Latin Club 10,11; Quill & Scroll 11,12; F.T.A. Con. 12; Junior-Senior Prom Committee; Civic Club 12; Pelican Staff 11, 12, Co-Editor 12, N.H.S. 12; Youth Center 11,12.

ALVIN JOHNSON
Forestry Club 11,12; Band 10,11.

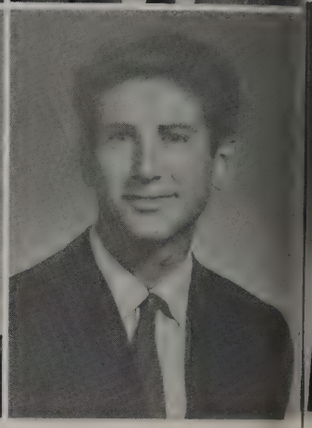

Class Of '60

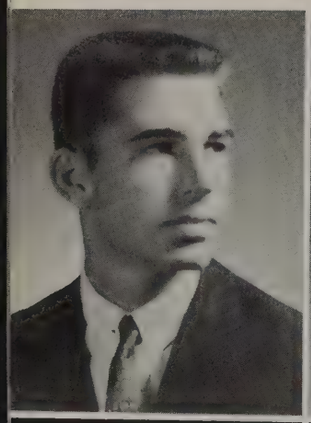
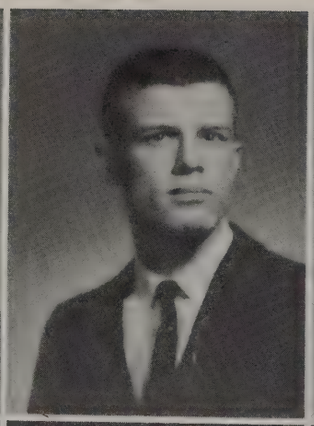

GEORGE JOHNSON
Civic Club 11.

JOHNNY JOHNSON

WAYNE JOHNSON
Glee Club 12.

JUDY JOHNSTON
Glee Club pianist 10,11; Ensemble pianist 11; Operetta 10,11; Student Council 11,12; N.H.S. 11,12; Annual Staff 12; F.T.A. 12; Little Women 12.

GLENDA JONES
F.H.A. 12.

SUSAN JONEL JONES
Christmas Ball Committee 12; Twirling Corp 10,11; Civic Club 12; Little Women 11,12; Pan Am 10; Invitation Committee Prom 11; I.R.C. 12.

MARGARET JORDAN
F.H.A. 10,11; G.A.A. 10.

SANDRA KAY KEEL
G.A.A. 10; F.N.A. 11,12; Library Club 11,12.

WILLIAM STUART KELLER

CHARLENE KELLEY
Bible Club 10,11,12, Secretary 12; Junior-Senior Banquet Committee 11.

JERRY ELLIOT KELLEY
Forestry Club.

JENNY KIRBY
G.A.A. 10; Glee Club 10,11,12, Ensemble 11,12, Operetta 10,11; F.H.A. 10; N.H.S. 11,12; Latin Club 12.

Class Of '60

GLENDA JEAN LAND
Band 10,11,12, Etude Club 11,12; F.H.A. 10; Dance Band 10,12; Librarian 12.

WILLIAM LARRY LAND
Radio Journalism 11,12; Transportation Chairman 12; I.R.C. 12.

CAROLYN LATHAN

FAYE LAWRENCE
F.H.A.; F.T.A. 11, Secretary 12; N.H.S. 11,12; Latin Club; Little Women 11,12; Dec. Committee Junior-Senior Prom 11.

ROYCE LE VAUGHN

BILL LEE
Forestry Club 12; Science Club 10; Radio Journalism 12; Youth Center 11,12.

CELILIA LEE
D.C.T.

MARILYN LEE
F.H.A. 10,11,12; F.T.A. 12; Civic Club 12; Glee Club 11; G.A.A. 12; Little Women 11; Anchor Club 12; Homecoming Queen Candidate 12; Junior-Senior Prom Committee 11; Christmas Ball Committee 12; Youth Center 11,12.

GARY LEE
Latin Club 11; Junior-Senior Prom Committee 11.

REBECCA LEITCH
Band 10,11,12; Dance Band 10, Etude Club 11,12, Pres. 12; Assistant Drum Major 11, Drum Major 12; Latin Club 10; F.H.A. 10,11, Pianist 11; Invitation Committee Prom 11.

CHARLES R. LEWIS

NANCY LEWIS
F.H.A. 10; Civic Club 12; French Club 10,11; Latin Club 11,12, Secretary 11; N.H.S. 11,12; I.R.C. 12; Little Women 11,12, Recording Secretary 12; Homecoming Queen Candidate 11,12; Student Council 10; Dec. Committee Junior-Senior Prom 11.

Class Of '60

SANDRA LEE LEWIS
Transfer Student.

THOMAS LEWIS

SANDRA KAYE LINDSEY
Office Worker 10,11,12.

VELMA LIPHAM

MARY LEE LITTLE

MARIE LISENBY
Latin Club 10,11; F.H.A. 10,11,12, Parliamentarian 10, Treasurer 11, Ways & Means Committee 12; Civic Club 11,12, Treasurer 11, Secretary 12; N.H.S. 11,12; I.R.C. 12; Student Council 12; Homecoming Queen Candidate 12; Little Women 11,12, Prog. Chairman 12; Junior Class Play Committee 11; Junior-Senior Prom Committee 11; Christmas Ball Committee 12.

JAMES LOCKAMY

KAY LOCKE
Bible Club 10; F.T.A. 10; G.A.A. 10; Latin Club 10,11; Glee Club 10,11; Math Club 11,12; Science Club 12; I.R.C. 12; History Club 11; Junior Class Play Committee 11; Junior-Senior Ball Committee 11; N.H.S. 11,12.

JAMES LOFTIN
Forestry Club 12.

JOY LOVE
F.H.A. 10; Quill & Scroll 11,12; Feature Editor Tornado Whirl 12.

PEGGY LUCAS

NICKY LUNSFORD

Class Of '60

RALPH McCALL
Photography Club 10; Basketball 10; Baseball 10.

PEARL McCART
G.A.A. 10,11,12; F.H.A. 10.

EUGENE McCARTHY
Latin Club 12; Youth Center 11,12.

MARTHA McCLELLAN
Glee Club 10; Pan Am 10,11; F.H.A. 12; Bible Club 12.

JOHNNIE McCRARY
Bible Club; Junior Class Play; F.H.A.

JIMMY McCRONE
Band 10,11,12, Corporal 12.

JOAN McEACHIN
Bible Club 10,12; F.N.A. 10,11,12.

LARRY McGILL
N.H.S. 11,12; Key Club 10,11,12; Ciivc Club 10,11; Pan Am 10; Track 11,12; Varsity Football 10,11, 12; Varsity Baseball 10,11. Junior Varsity Basketball 10.

BILL McKENZIE
Jaybees 12; I.R.C. 12; Youth Center 12.

JERRY OSCAR McKINNEY

JOHN McKNIGHT

ANITA McLEMORE
F.H.A. 10,12; D.C.T. 12, Treasurer 12; Civic Club 10; G.A.A. 10.

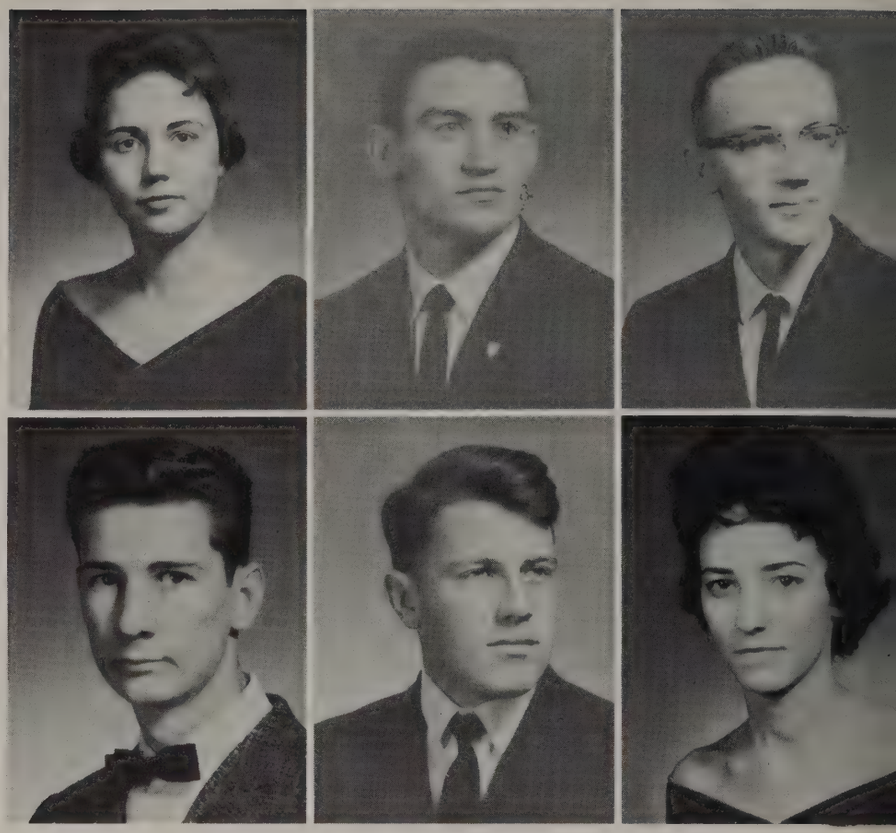

Class Of '60

JACK McLUCAS

DELLA SUE McNABB
Band 10,11,12, Corporal 11,12, State and District Festival 10,11,12; Civic Club 11; Bible Club 10; Little Women 12.

JIMMY McNABB
N.H.S. 11,12, District Convention 11,12; Concert Band 10,11,12; Marching Band 10,11,12; Latin Club 11; Junior Class Play 11; Junior Academy of Science 10; Math Club 11,12; Christmas Ball Committee 12; Dance Band 10,12; Amateur Radio Club 12.

SHIRLEY McNEIL
G.A.A. 10; Junior Academy of Science 10.

JOHN McQUAGGE
Track 10,11,12; I.R.C. 12; Youth Center.

DALE McREE
Forestry Club 10,11,12, Secretary 12; Jaybees 12; Radio Journalism 12.

LAWRENCE MAHONEY
Jaybees 10,11, Assistant Director & Program Chairman; Junior Class Play; I.R.C. 12; Civic Club 12.

KARIN GENE MAINOUS
French Club 10; F.T.A. 11,12; Dec. Committee Junior-Senior Prom.

DARRELL MALLOY

GERALD MARLOW

JOHN MARSHALL

LARRY MARTIN
N.H.S. 11,12; Basketball 10; Pan Am 10; Civic Club 11.

Class Of '60

ROBERT WAYNE MARTIN
Marching Band 10,11; History Club 11,12, President 12; Junior Class Play Committee; Concert Band 12.

ELAINE FRANCES MATHIS
G.A.A. 10; Little Women 11,12; I.R.C. 12; Dec. Committee Junior-Senior Prom 11; Christmas Ball Committee 12; Latin Club 10.

JOHN BASCOM MATHEWS
Junior Class Play Committee; Pan Am.

BILL MAULDIN
Band 10.

HELEN FAYE MAULDIN
Twirler 10,11,12; Student Council 10,11; F.T.A. 11,12; Pan Am 11,12; Little Women 11,12; Homecoming Queen Candidate 10,12, Finalist 12.

WILLIAM CALVIN MAXWELL
Football 10,11,12; Jaybees 10,11.

PATTY MEADOWS
G.A.A. 11; D.C.T. 12, President 12; Invitation Committee Junior-Senior Prom; F.T.A. 10.

DOROTHY LAURAL MERCER
F.N.A. 10,11,12.

SANDRA MILLARD
French Club 11,12; N.H.S. 12.

GLENDA MILLER
Glee Club 10,11,12, Secretary 12; Junior-Senior Prom Committee; Civic Club 12; Homecoming Queen Candidate 12; F.H.A. 12.

JAY MILLER
Transfer Student.

FRANCES MILLS
F.H.A.

Class Of '60

JOHN DOUGLAS MILLS
Civic Club 10,11; Football 10,11,12; Track 10,11, 12; Key Club 12; Junior-Senior Prom Committee; Christmas Ball Committee 12; Youth Center 11,12.

ANNETTE BERLA MOATES
F.T.A. 10,12; Pan Am 10,12; Christmas Ball Invitation Committee 12; I.R.C. 12, Secretary 12.

CHARLES A. MONTGOMERY, JR.

WILLIAM RAYMOND MOON
Band 10,11,12.

HUBERT T. MOORE
Band 10,11,12; Math Club 11,12; Etude Club 11,12; Band Corporal 12; Radio Club 12, President 12; Dance Band 12.

MARY ANNE MOORE
F.H.A. 12; Pan Am 12; Transfer Student.

SAMUEL M. MORGAN
Transfer Student.

JOANN MORRIS
F.H.A. 10,12; Glee Club 11.

MICKEY MOSELEY
Football 10,11,12; Key Club 11; Track 10,11,12.

BARBARA MURFEE
Christmas Banquet 11; Bible Club 11,12.

MICHAEL WILLIAM MURFEE
Varsity Football 10,11,12; Track 10,11,12.

MARIE MYRICK
Bible Club 11,12.

Class Of '60

NELL NEEL
F.H.A. 10,11,12, State Fair 10.

RICHARD NEVES
Key Club 11,12; Youth Center 12, Board Member 12; I.R.C. 12; D.C.T. 12.

ROBERT NEVES
Key Club 11,12; Jaybees 11; History Club 11; Youth Center 11,12, Board Member 12; Junior Class Play Committee; Basketball 10.

PAULINE NEWHOOK
F.H.A. 10; F.N.A. 11; Youth Center 11.

JAY NEWMAN
Latin Club 10,11,12, President 11; Key Club 10,11, 12, Secretary 12; B Team Basketball 10, Varsity Basketball 11,12; Track 10,11; I.R.C. 12; N.H.S. 11,12, Vice President 12; Math Club 12.

LOU NEWMAN
Latin Club 10,11; French Club 11,12, Vice President 12; I.R.C. 12; Anchor Club 12; Junior-Senior Prom Committee 11; Christmas Ball Committee 12; Youth Center 11,12.

RONALD NEWSOME

MARY SUE NORDAN
Pep Club 10; F.T.A. 10,11,12; F.H.A. 12; Little Women 11,12; Junior-Senior Prom Committee 11; Christmas Ball Committee 12; Civic Club 10; Youth Center 11,12.

GLORIA ODOM
Bible Club 10; F.N.A. 10,11,12; Pep Club 10; F.H.A. 10.

BILL OGBURN

JAMES RAY O'NEAL
Tec Club.

JANET OSBORNE

Class Of '60

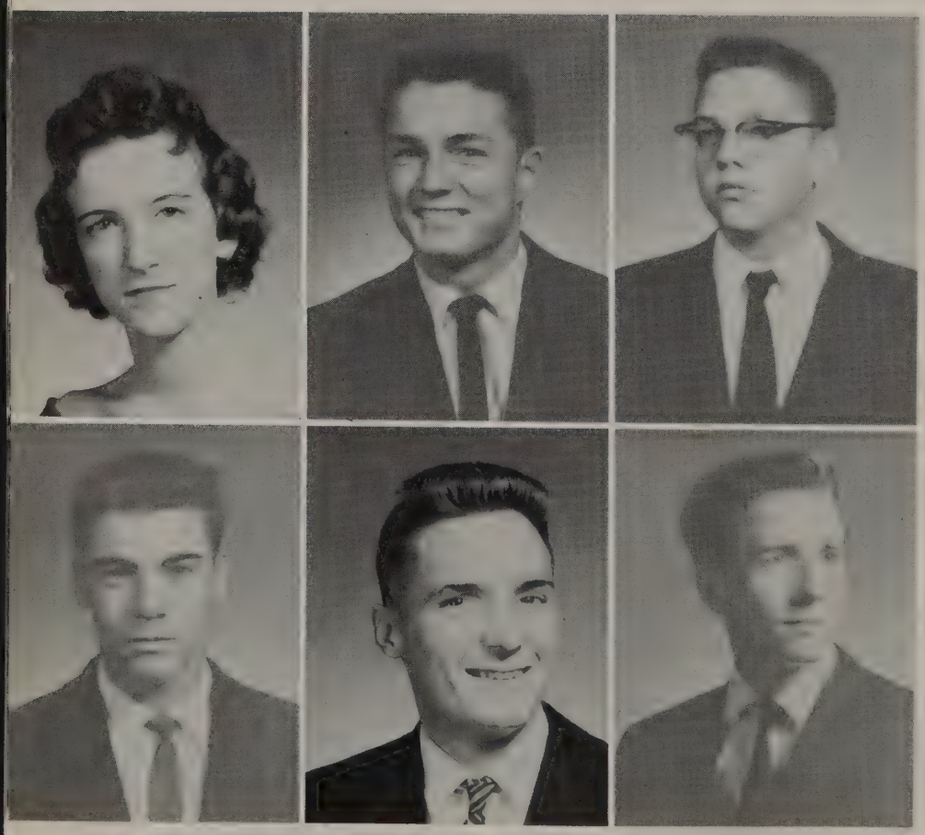

CHRISTINE OWEN
F.T.A. 10,11,12, Secretary 11, Vice President 12; Latin Club 10,11; F.H.A. 12; Little Women 12; F.T.A. State Con. 10.

CLARK PALMER

JAMES PARKER
Band 10,11,12.

JOE PARKER

RODNEY PARRISH
Civic Club.

RAY HAROLD PATE

JUDY PATTON
"B" Team Cheerleader 10, Co-Captain; Varsity Cheerleader 11,12, Co-Captain 12; Vice President Sophomore Class; Student Council 10,11,12; N.H.S. 11,12; Quill & Scroll 11,12; I.R.C. 12; Homecoming Queen Candidate 11,12, Finalist 12; Treasurer Youth Center 11,12; Junior & Senior Sweetheart; Editor of Whirlwind 12; Vice President Little Women 12; Junior & Senior Prom 11; Chairman Magazine Drive 12; Girls State Alternate 11; I.C.C. 12; D.A.R. Award; Miss Tornado Whirl 12.

DALTON PAULK
Baseball 10,11,12; Jaybees 11; Math Club 11,12, N.H.S. 11,12; Student Council 12.

DON PATTERSON
Key Club 10,11,12; "B" Team Football 10; Varsity Football 11,12; Student Council 11, Hall of Fame Committee 11; President of Youth Center 12.

PATTI PENNINGTON
Junior Class Play Committee 11.

MADELINE PENTON
F.H.A. 10; Pep Club 10; French Club 11,12, Secretary 12; Math Club 11,12, Treasurer 12; Civic Club 11,12, Treasurer 12; Little Women 11,12; I.R.C. 12; Junior-Senior Prom Decoration Committee 11; Annual Staff 11,12, Art & Layout Editor 12; Beta Club 12; Christmas Ball Decor. Committee 12; Quill & Scroll 12.

JOAN PEOPLES
Junior Class Play Committee 11.

Class Of '60

LLOYD PHELPS

ARLEENE PIPPIN
Tornado Whirl 10,11,12, Exchange Editor 11, Typist 12; G.A.A. 12.

FRED POWELL

DOROTHY PRINGLE
G.A.A. 10; Junior Senior Prom Committee 11; Junior Class Play Committee 11; Bible Club 12; F.H.A. 12; Little Women 12; Christmas Ball Committee 12; Youth Center 11,12.

PAM PROWS
Student Council 10,11,12; Latin Club 11; Glee Club 10,11,12; I.R.C. 12; Little Women 11,12; Sweetheart 10,11,12; Homecoming Queen Candidate 11,12; Chairman of Homecoming 12; Operetta 10; Glee Club State and District Con.; Junior Class Play Committee 11; Publicity Chairman Little Women; Uniform Chairman Glee Club; Junior-Senior Prom Committee.

CHARLES PUMPHREY

DONALD A. PUMPHREY
Basketball 10; Glee Club.

JERRY PYBUS
Student Council 10,11,12; Annual Staff 11,12, Sports Editor 12; Bay High Day Manager 11,12; Key Club 10,11; Quill & Scroll 11,12; N.H.S. 11,12; Treasurer Senior Class; Alternate to Boys State 11; Co-Chairman Monitors 12.

JIMMY PYBUS
Key Club 10,11; Student Council 10,11,12; I.R.C. 12; Sports Editor of Tornado Whirl 12; N.H.S. 11,12; Quill & Scroll 11,12, Vice President 12; Vice President of Senior Class; Co Chairman Big Blow 12; Boys State Alternate.

BARBARA PYLE

DORIS JEAN QUICK
French Club 11,12; Math Club 11.

MICHAEL QUICKEL
Youth Center 11,12; I.R.C. 12; Beta Club 12; Jaybees 12.

Class Of '60

ROY RAFFIELD

RAY RAMER

GLORIA LEE READY
Glee Club 10; G.A.A. 10; Pan Am 11; F.T.A. 12.

EDITH CAVELL RENFROE
Latin Club 11,12; I.R.C. 12; Publicity Chairman Language Party 11.

EVANDA RHEA
D.C.T. Reporter 12.

BETTY ANN RICH
Latin Club.

DIANNE RICH
G.A.A. 10,11,12, Secretary 12; Bible Club 10,11,12; Latin Club 10,11,12; Dec. Committee Junior-Senior Prom 11.

DOROTHY M. RICHIE
Band 10,11; Whirlwind 11,12; History Club 11,12; Quill & Scroll 11,12; N.H.S. 11,12; Math Club 11, 12; French Club 10.

BARBARA RICHTER
F.T.A. 10; Radio Club 10,11,12, Secretary 10; Director 12; Civic Club 11; Quill & Scroll 11,12; History Club 11,12; Pan Am 11.

MARVIN RIGGS
Football 10,11,12; Baseball 10; Key Club 12.

ELLINE RILEY
Glee Club 10,11; Bible Club 10.

GEORGE RILEY

Class Of '60

JOHN RODGERS
Latin Club 11; Youth Center 11,12.

ELAINE ROGERS

TOMMY ROGERS
Student Council 10; Glee Club 10,11,12; Jaybees 11,12; I.R.C. 12; Beta Club 12.

CAROLE ANN ROBERTS
French Club 10,11; Quill & Scroll 11,12; I.R.C. 12; Tornado Whirl, Advertising Manager 11, Business Manager 12; Publicity for Homecoming 12.

SHIRLEY RONEY
G.A.A. 10,12.

JOANNE ROSENAU
Junior Academy of Science 10; F.T.A. 10,11; Chairman Junior-Senior Prom Committee; Junior Class Play Committee; French Club 11,12; History Club 11,12, Historian 11,Vice President 12; I.R.C. 12; Math Club 11,12; N.H.S. 11,12; Civic Club 11,12; Little Women 11,12.

KENNETH CHARLES SANDERS
Pan Am 10,11,12; Math Club 11; Student Council 11; N.H.S. 11,12; Program Chairman Bible Club 12; Latin Club 11; T.V. Journalism 12.

JEANNETTE SANDERS
Latin Club 10; Nurses Club 10,11,12; G.A.A. 12.

ROY SANDERS

VELMA ANN SAUNDERS
F.N.A. President 10,11, State Vice President 12; District President Nurses Club 12; Bible Club 10,12; Radio Journalism 10,11; Quill & Scroll 11,12; N.H.S. 11,12.

BILLY SAVELLE

JOHN SCHRODER

Class Of '60

KARL M. SCHNEIDER
French Club 10,11; Band 10,11,12.

RICHARD SCOTT
Transfer Student; Basketball 11,12.

SHIRLEY SCURLOCK
Bible Club 11.

SARA SELLERS
F.H.A. 10; D.C.T. 12.

LINDA SETTERLIND
F.H.A. 10; F.N.A. 10,11,12; Adv. Glee Club 11,12; Bible Club 12.

LYNN SEYMOUR
Jaybees 11,12; I.R.C. 12; Civic Club 10; Beta Club 12.

CAROLE SHARP
Transfer Student; Civic Club 12; F.T.A. 12.

VONCILE SHELL
French Club 12; Bible Club 12.

SIMONE SIMMONS
French Club 10; F.N.A. 10,11,12; Homecoming Queen Candidate 12; Beta Club 12.

CAROL SIMS
F.H.A. 10; Math Club 10; Glee Club 10,11,12, Business Manager 12; Latin Club 11,12; N.H.S. 11,12; I.R.C. 12; Music Clinic 11,12.

ANNETTE SINGLETON
Civic Club 10,11,12; F.T.A. 10; F.H.A. 10; Christmas Ball Committee 11; Radio Journalism 12; I.R.C. 12; G.A.A. 10; F.N.A. 10; Beta Club 12; Youth Center 11,12; Little Women 11,12; Homecoming Queen Candidate 12; Secretary Beta Club 12.

BARBARA SKIPPER

Class Of '60

DOUGLAS SMITH

MEREDITH SMITH

PATRICIA SMITH
Majorette 10,11,12; Civic Club 10,11,12; F.H.A. 10; Christmas Ball Committee 12.

JACKIE SMITHERMAN
Bible Club; Pan Am.

BOB SNUGGS
Senior Class Prophet; Junior Varsity Basketball 10; Varsity Basketball 11,12; Key Club 10,11,12, International Con. 10,11, State Con. 10,11,12; State Lieutenant Governor 11,12, Local Treasurer 12; N.H.S. 11,12, President 12; I.R.C. 12, Program Chairman 12; Math Club 12; Latin Club 10,11,12; Science Research Institute 12; Youth Center 11,12.

JAMES SOUTHALL
Pan Am 11,12; I.R.C. 12; Youth Center 12.

MIKE SPANN

PAT SPIKES
Jaybees; History Chairman, Vice President Forestry Club, Reporter; Homecoming Announcer; Homecoming Committee 12.

DONNIE LOU SPIVA
F.H.A. 10; F.N.A. 10,11.

TOM STANLEY
History Club 12; Bible Club 11; Baseball 12.

CHARLEYEN STEELE
Transfer Student; F.H.A. 12; Glee Club 12; Bible Club 10; French Club 10,11; Music Clinic 12.

WAYNE STANFORD
Jaybees 12; Football Team Manager 11,12; Homecoming Committee 12.

Class Of '60

ANN STEPHENS
F.H.A. 10; G.A.A. 10,12; Student Council 10; Homecoming Committee 12.

HARRIETT STEVENSON
Transfer Student.

RUSSELL STEWART
Latin Club 11,12; I.R.C. 12; Science Club 12; Civic Club 10; Beta Club 12.

SALLY STOCKMAN
Student Council 10, Treasurer 10; F.H.A. 10,11,12, Historian 10, Vice President of Projects 11, Vice President of Programs 12, State Con. 10,11, District Con. 10,11, F.H.A. State Fair 10; French Club 11; N.H.S. 11,12; Treasurer 12; District & State Con. 11, District Vice President 12; I.R.C. 12; Homecoming Queen Candidate 12, Finalist 12.

DIANNE STRICKLAND
Student Council 10; Glee Club 10; Girls Lieutenant 10, Operetta 10; Latin Club 10,11,12: Little Women 11,12, Telephone Chairman 12; Whirlwind 12; Junior-Senior Prom Committee; G.A.A. 12; Christmas Ball Committee; Chairman Invitation Committee 12; Beta Club 12.

MARJORIE MONETTE STRICKLAND
F.H.A. 11,12; F.H.A. District Conv.

KENNETH DALE STRICKLER
N.H.S. 11,12, District Con. 11; Civic Club 11,12, President 12; Key Club 12; Latin Club 11,12; Chairman Orchestra Committee Junior-Senior Prom; I.C.C. 12.

MARVIN HENRY STUCKEY, JR.
Latin Club 12; I.R.C. 12.

WANDA LEE SUBER
Bible Club 11,12.

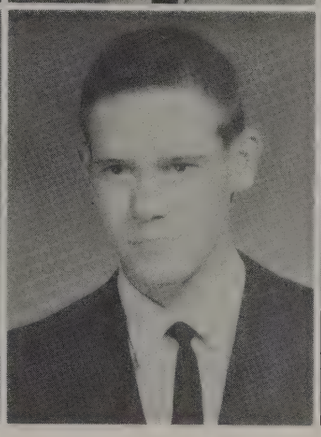
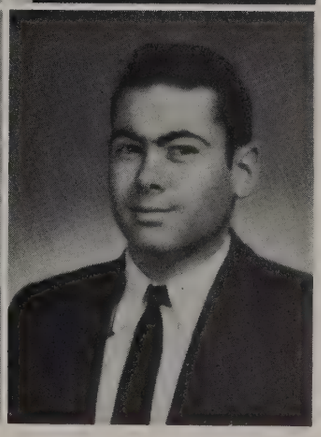

SARAH SUGGS
F.H.A. 10; Library Club 12.

EDDIE SULLIVAN
Band 10,11; Forestry Club 11,12.

DANNY SURBER
Forestry Club 11,12.

Class Of '60

MIKE SWEET
Football 10; Latin Club 11; Pan Am 12.

FRANK TAYLOR
D.C.T. 12.

JOYCE TAYLOR
G.A.A. 10,11,12, Treasurer 12.

RONALD O'NEAL TAYLOR
Latin Club 10; Pan Am 11; I.R.C. 12.

SYLVIA TEW
D.C.T. 12; Bible Club 10; F.H.A. 10.

ROBERT THEUS
D.C.T. 12; Parliamentarian.

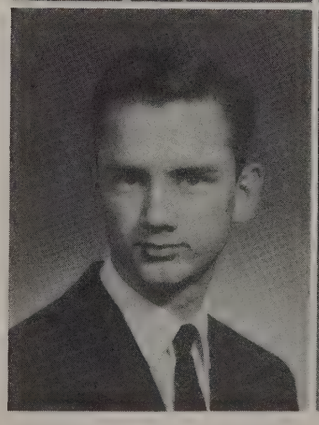

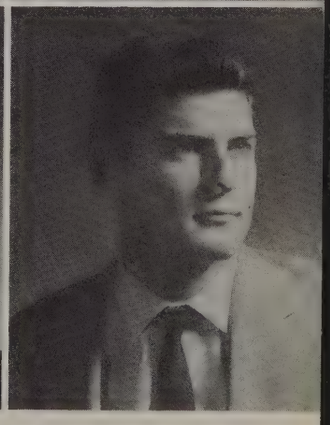

JAMES FERRELL THOMAS
D.C.T. 12.

JIM FINNEY THOMAS
B Team Football 10,11; Track 10,11,12; Jaybees 10, 11,12; Civic Club 12; Senior Class Historian.

COLETTE THOMPSON
Transfer Student; F.N.A. 12; F.H.A. 12; Little Women 12; I.R.C. 12.

BRENDA TREXLER
Glee Club B Girls; Choir 10,11.

PATRICIA TREXLER
Transfer Student.

CAROL TUCKER
B Team Cheerleader 10,11, Captain 11; Varsity Cheerleader 12; Homecoming Queen Candidate 11, 12; Sophomore Class Treasurer; F.T.A. 10; Student Council 11,12; School Spirit Chairman 12; French Club 11,12, President 12; Math Club 11; Little Women 11,12; N.H.S. 11,12; Youth Center 11,12, Board Member 11; I.R.C. 12; I.C.C. 12.

Class Of '60

EDWARD TUNSTALL, JR.
Band 10,11; Jaybees 11,12, Board of Directors 12; Math Club 11,12; Vice President 12; Latin Club 11; N.H.S. 11,12; Science Club 12.

CAROL ANN TURNER
Band 10,11,12, 2nd Lieutenant 12; Bible Club 12; Math Club 11,12; N.H.S. 11,12; District Conv. 11; I.R.C. 12; F.T.A. 12; Little Women 11,12.

PEGGY UNDERWOOD
Bible Club 10,11,12; F.T.A. 10,11,12, Treasurer 11, President 12; Pan Am 11; Math Club 12; N.H.S. 11,12; F.T.A. conv. 11,12; F.T.A. State Vice President 12; I.R.C. 12.

JOSH HOWELL VANN
B Team Football 10; Varsity Football 11,12; Jaybees 10,11.

BOBBY VICKERY

JANIS ANNE WADDELL
F.T.A. 10,11,12; Band 11,12, Officer 12; Glee Club 10; Little Women 11,12.

CHARLES WALKER
Science Club 12; Math Club; French Club 11,12; N.H.S. 11,12; Photography Club.

CHARLOTTE WALLIS
F.H.A. 10; Junior-Senior Prom Committee.

SHARON WALPOLE
F.T.A. 10; Junior-Senior Prom Committee; F.H.A. 12.

GARY WALSINGHAM
Baseball 11,12; I.R.C. 12; Youth Center 11,12.

LUCILLE WARD
Junior Academy of Science 10; F.H.A. 10,12; Pan Am 12; G.A.A. 11.

FREDDY WARREN
Jaybees 11; Football 10; Junior-Senior Prom Committee; Christmas Ball Committee.

Class Of '60

PATRICIA WATERS
Glee Club 10,11,12; F.H.A. 10; Bible Club 10.

BRENDA WATKINS
French Club 11; F.T.A. 12; Little Women 11,12; I.R.C. 12; Youth Center 11; Junior Class Play Committee; Beta Club 12, Treasurer.

JOHNNY WATSON
Transfer Student; Pan Am 12; I.R.C. 12; Bible Club 12.

CARL WATTS
Math Club; Band.

JUDY WATTS
Latin Club 10; G.A.A. 10; Little Women 11,12; Youth Center 11,12; Glee Club 11,12; Ensemble 12; I.R.C. 12; French Club 12.

CHARLES WELCH
Key Club 10,11; Math Club 10; I.R.C. 12; Pan Am 11.

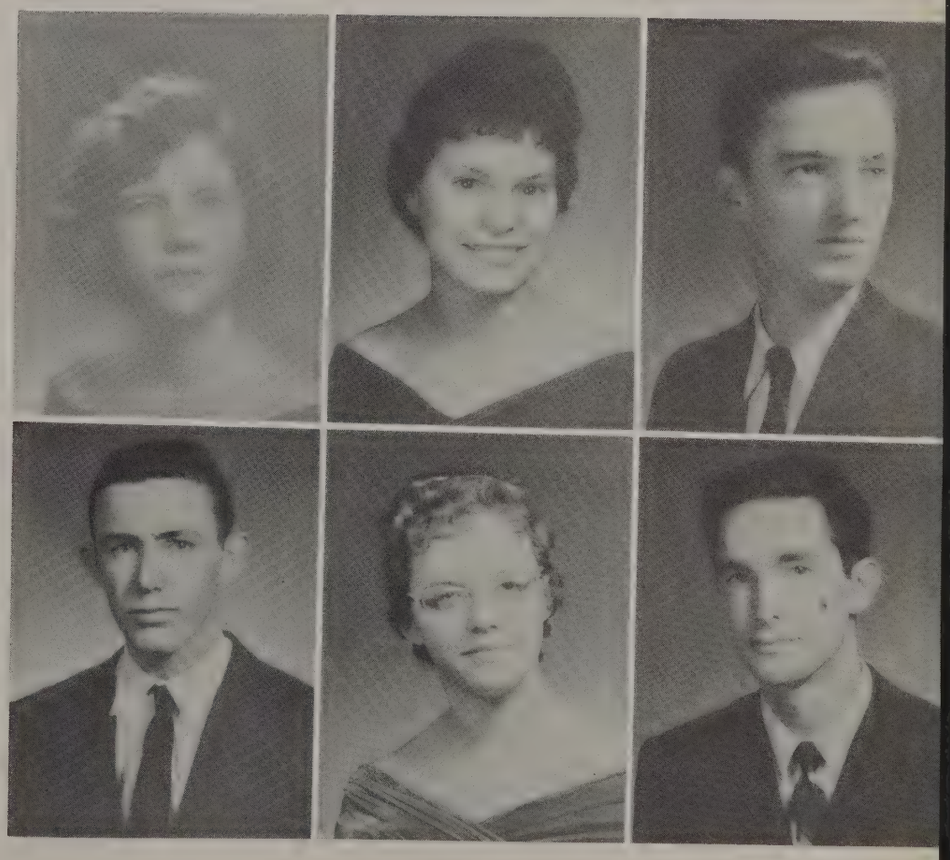

BERTHA WHIDDON
G.A.A. 12.

EDWIN WHITAKER

RONALD WHITE
N.H.S. 11,12; Chairman of Scholarship 12; Key Club 10,11,12, Board Member 10, Vice President 11, President 12; Junior Class Play; Student Council 11, 12; Chairman of Scholarship Committee 12, Chairman of Homecoming Parade 12; Vice President of Junior Class; Pan Am 11; Senior Class Lawyer; Youth Center 11,12, Board Member 11; I.R.C. 12; I.C.C. 12; Key Club State Convention 11; Boys State 11.

FRANK WHITEHEAD
Youth Center 11,12.

GAIL WHITFIELD
G.A.A. 10,11,12, Vice President 11; T.V. Journalism 10,11,12, Director 12; Latin Club 11,12; Quill & Scroll 11,12; N.H.S. 11,12; Civic Club 12.

JUDY WHITLEY
Transfer Student.

GERTRUDE WHITTLE
Transfer Student; F.H.A. 12.

BRYNNE WHITUS
Pan Am 10; G.A.A. 10,11; F.H.A. 12; D.C.T. 12, Secretary 12.

CAROLYN WILLIAMS
F.H.A. 10,12; Glee Club 11,12.

JAMES WILLIAMS
Band 10,11,12; Etude Club 12; D.C.T. 12; Youth Center 11,12.

JOANNE WILLIAMS
Latin Club 10; Glee Club 12.

ERWIN WILSON
Math Club 10,11; Youth Center 11,12.

KENNY WILSON
Forestry Club 11,12; Youth Center 11,12.

JIM WING
Transfer Student; Key Club 11,12; Varsity Football 11,12; Youth Center 11,12.

JERRY WINSTON
Forestry Club 12.

COLMAN YARBROUGH

RICHARD YOUD
Latin Club 11,12; I.R.C. 12; Youth Center 11,12.

SANDRA YOUNGBLOOD
French Club 10,11; F.T.A. 11, Math Club 11,12; I.R.C. 12; N.H.S. 11,12; Band 11,12.

JIMMY ZEDIKER
Key Club 10,11,12; Pan Am 10; Latin Club 11; Civic Club 11,12; Youth Center 11,12; I.R.C. 12.

MARIE ZEDIKER
B Team Cheerleader 10; Pan Am 11; F.T.A. 11; F.N.A. 11; Beta Club 12; Homecoming Queen Candidate 11,12.

SENIORS NOT PICTURED: Hilmer Alexander, Roxie Allen, Lillian Barr, Sherman Barron, Mack Bland, Tommy Bodiford, Gary Bowman, Daniel Bowlen, Tolbert Jack Branning, Rex Terry Brannon, Douglas Carmony, Robert Carter, Royce Wayne Cassidy, Martha Sue Creel, Fred Crowder, Jack Owen Cutchens, Peggy David, Austin Davis, William Davis, Dwight Grainger, Huey Hayes, Gerald Hightower, Kline Howell, Jimmy Hudson, Andrew Jenkins, Robert S. Johnson, Sara Anne Kent, Aubrey Kyzer, Robert Love, Joseph McKeithen, Joe McKinney, Johnny Joe McLemore, James Malloch, Allen Miller, Gene Moore, Jimmy Oliver, Stony Peacock, Judy Penual, Charlton Peterson, Billy Ray, William Thomas Ray, Dorothy Riley, Thomas Rushing, Paul Dennis Sarsfield, Clarence William Smith, Jerry Smith, Chester Mike Smith, David Spence, David Trafton, George Surber, Patricia Watus.

JUNIORS NOT PICTURED: Mary Armstrong, Jimmy Arthur Baker, Patricia Bales, Harriet Bodiford, Mays Brown, Charles Ray Bunch, Bruce Caulk, John Harry Courtney, Sandra Doster, Russell Draper, Martha Edmiston, Frank Eskridge, Carolyn Forehand, Joe Barry Fuller, Gene Goodman, Roce Hancock, James Edward Harper, Bobbie Jo Harris, Lonnie Heath, Jim Garman, Betty Lashley, George Martin Billy Messer, Anne Middleton, Ray Gene Minger, Ray Neal Paulk, Anne Pearce, Ruth Jeanette Scott, Linda Scurlock, Mary Ann Spells, Linda Swift, Ken Thomas, Gerald Thorps, Jo Tyson, David Veal, Bobby Williams, Ray Williams, Rebecca Williamson.

Hall of Fame

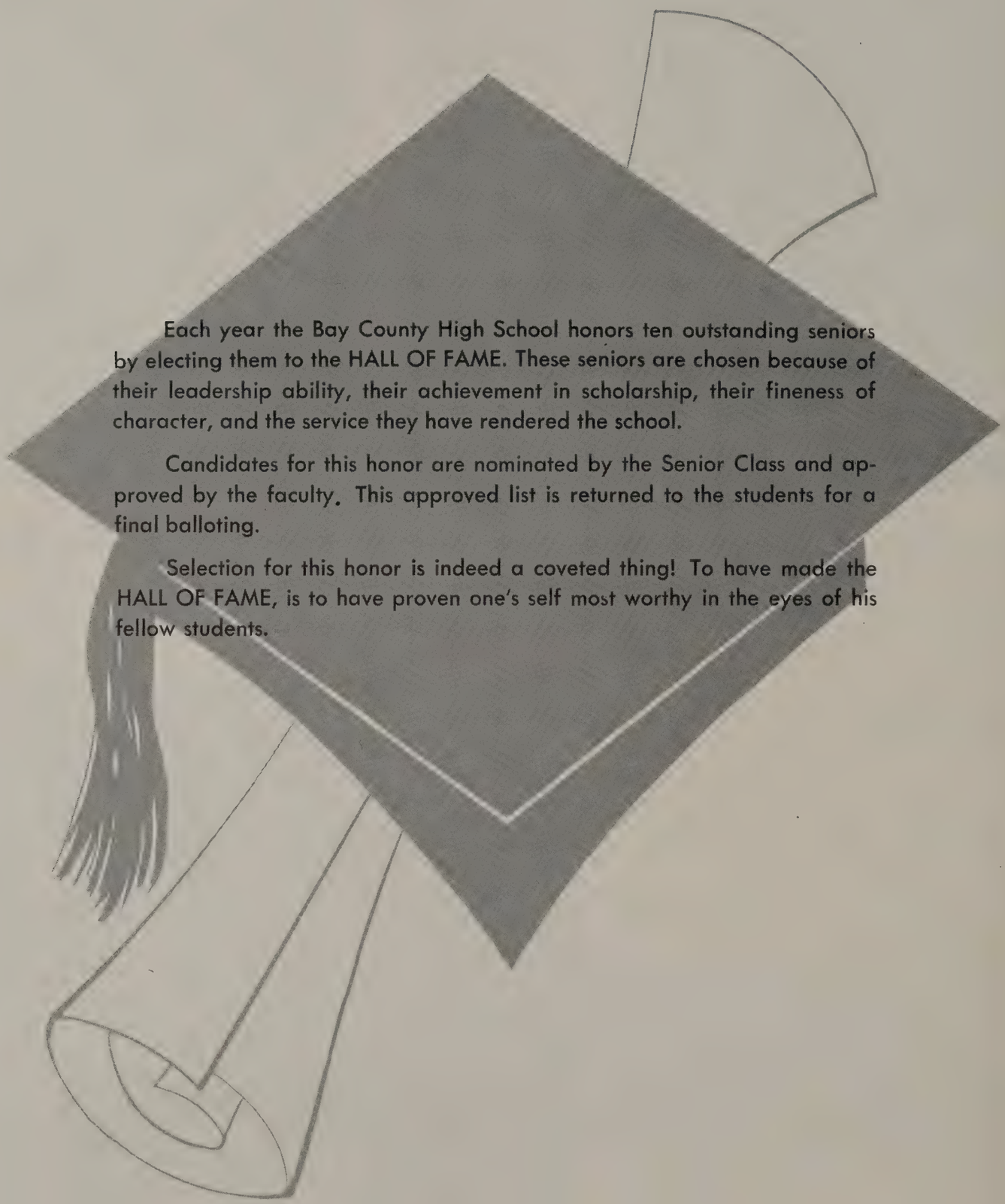

Each year the Bay County High School honors ten outstanding seniors by electing them to the HALL OF FAME. These seniors are chosen because of their leadership ability, their achievement in scholarship, their fineness of character, and the service they have rendered the school.

Candidates for this honor are nominated by the Senior Class and approved by the faculty. This approved list is returned to the students for a final balloting.

Selection for this honor is indeed a coveted thing! To have made the HALL OF FAME, is to have proven one's self most worthy in the eyes of his fellow students.

In Memoriam

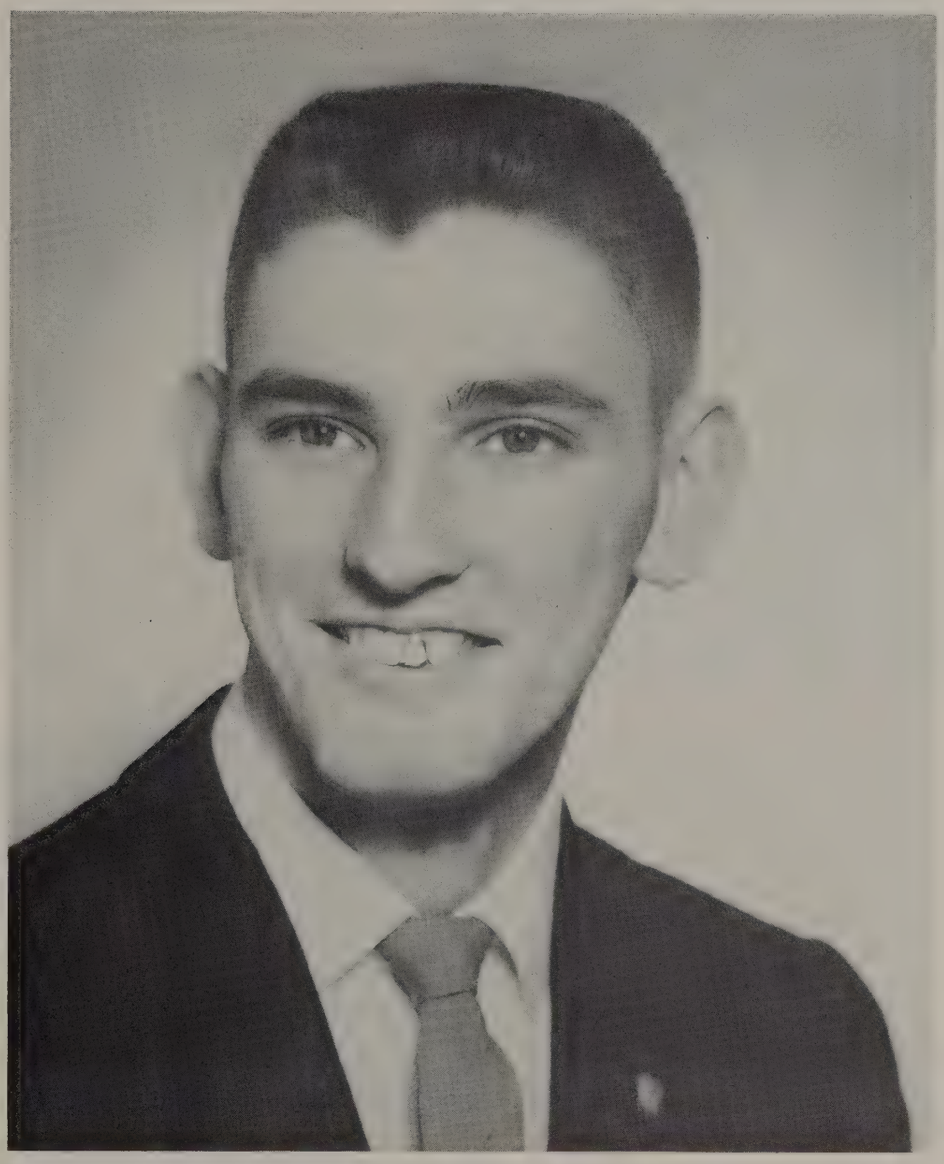

JOSEPH FRANCIS ALLEN

1940 - 1959

In token of lasting affection for Joe Allen, whose untimely passing marked the first loss to our Hall of Fame, and in appreciation for his fine contributions to Bay High, the Student Council dedicates this portion of the annual.

WANDA HUGHES

"A willing and more faithful worker could never be found."

Quill and Scroll President
G.A.A. President
Student Council Secretary
Pelican Business Manager

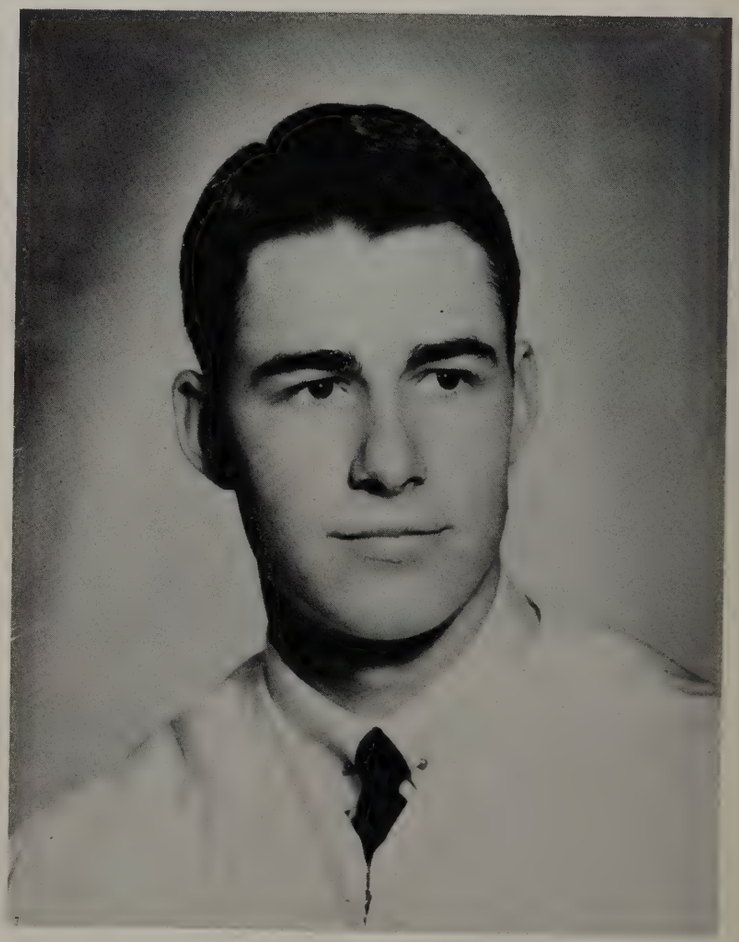

RONALD WHITE

"They are only truly great who are truly good."

Key Club President
Senior Class Lawyer
Boys' State
Student Council

PAM BYRD

"Her winning smile and wonderful personality gain her many friends and great popularity."

Editor of Pelican
Captain Varsity Cheerleaders
Girls' State
Homecoming Queen

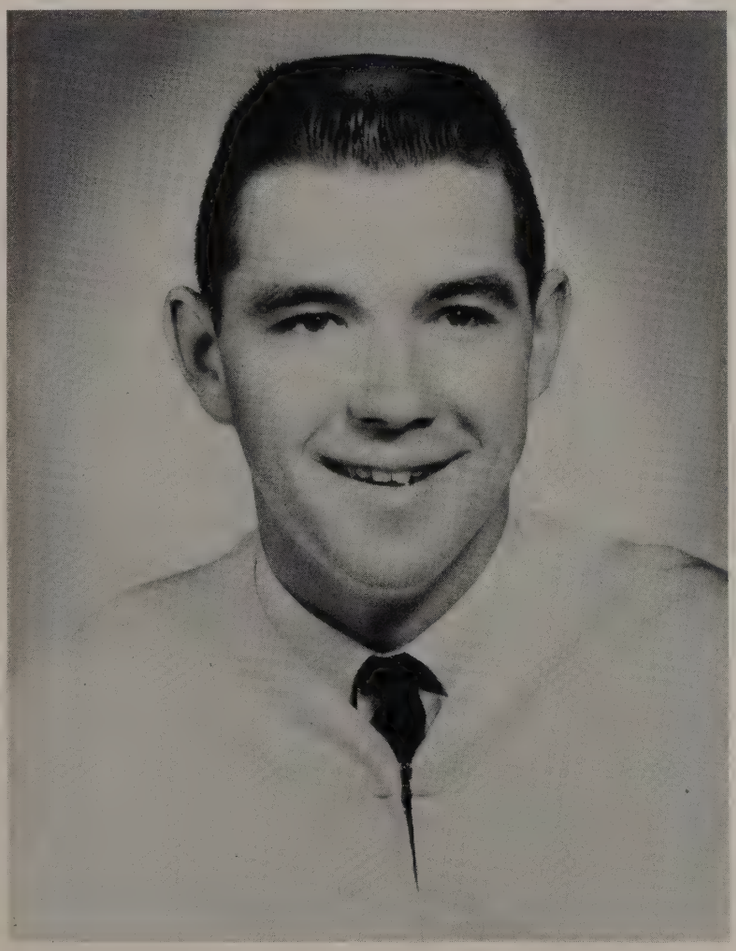

GENE CAIN

"For wisdom is better than rubies and all the things that may be desired are not to be compared to it."

Jaybee President
Senior Class Lawyer
Boys' State
National Merit Scholarship Winner

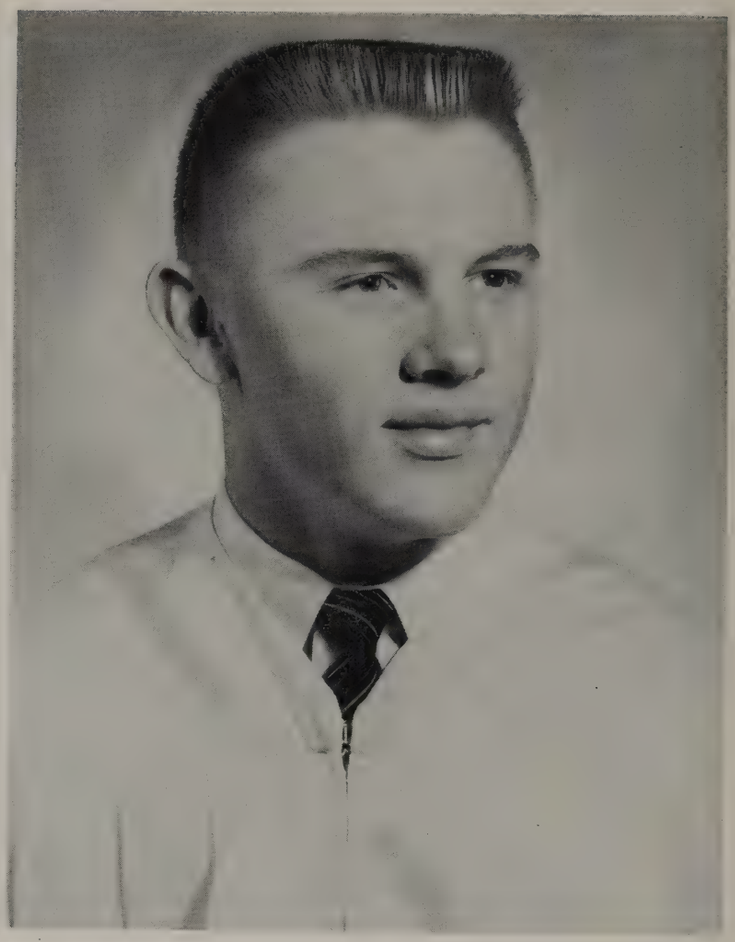

DEWEY CONRAD

"That man is valuable to his country who gives of his best to the service of mankind."

Student Body President
Mr. Friendly
Boys' State
TAP Co-Chairman

JUDY PATTON

"Full of pep, vim, and vitality, she's fun in any locality.

Editor of Whirlwind
Co-Captain Varsity Cheerleaders
DAR Award
Miss Tornado Whirl

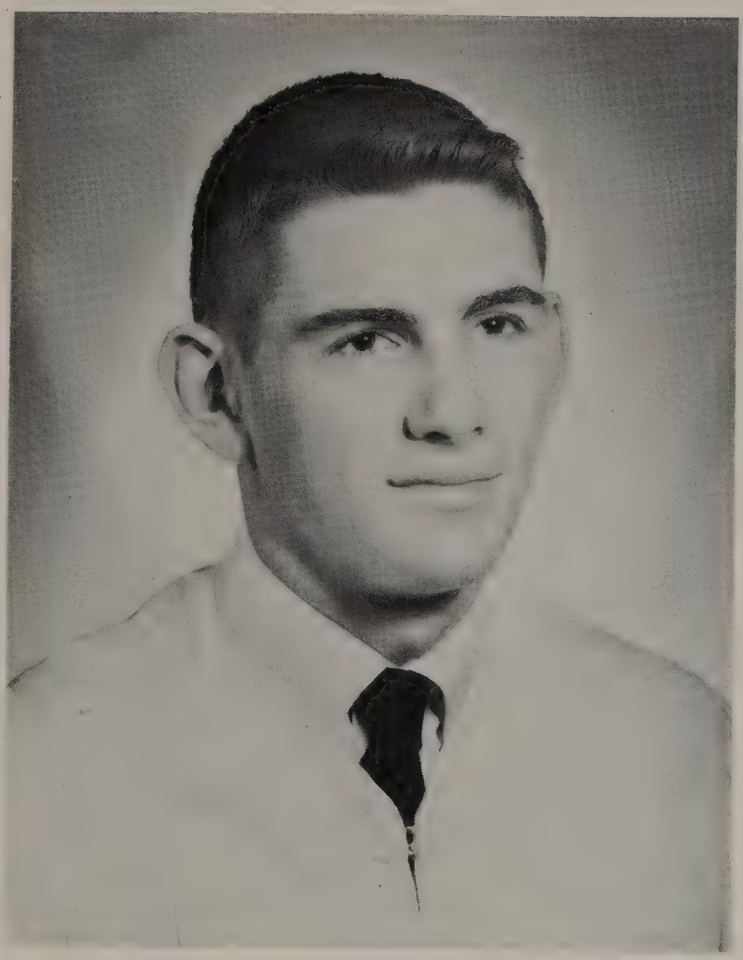

TOMMY HANEY

"A good sport in sports and in the game of life prospers."

Senior Class President
Varsity Football
Boys' State
Youth Center Board Member

JOAN BROCK

"Tall in strength, mind, and personality."

Editor of Tornado Whirl
Senior Class Secretary
Girls' State
TAP Co-Chairman

JIMMY PYBUS

"Give the world the best you have and the best will come back to you."

Senior Class Vice President
Quill & Scroll Vice President
Tornado Whirl Sports Editor
Student Council

JERRY PYBUS

"It's nice to be natural when you are naturally nice."

Senior Class Treasurer
Bay High Day Manager
Pelican Sports Editor
Student Council

Senior Poll

BEST LOOKING

MOST FUN LOVING

FRIENDLIEST

BEST ALL AROUND

BEST MANNERS

BEST PERSONALITY

MOST INTELLECTUAL

MOST POPULAR

MOST ATHLETIC

WITTIEST

MOST TALENTED

CUTEST

MOST AMBITIOUS

NEATEST

MOST BAY HIGHISH

BEST ALL AROUND

Judy Patton
Tommy Haney

MOST FUN LOVING

Madeline Penton
Jimmy Acton

MOST ATHLETIC

Wanda Hughes
Larry McGill

MOST POPULAR

Pam Byrd
Dewey Conrad

Senior Poll

BEST PERSONALITY

Judy Gore
Butch White

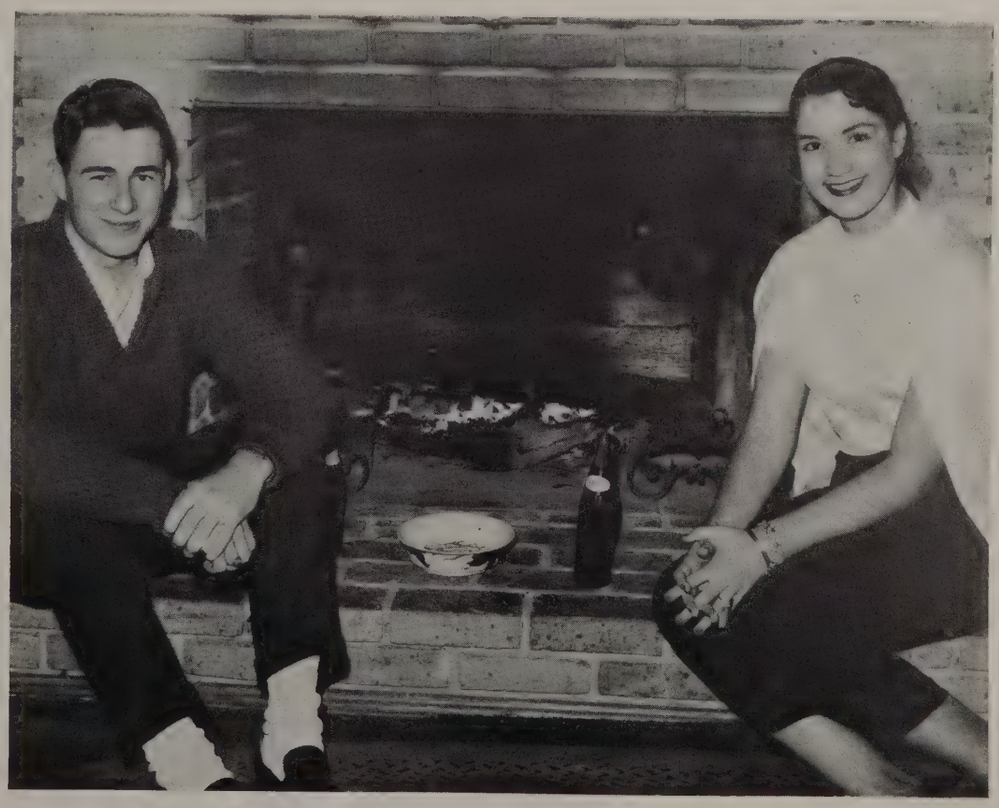

BEST LOOKING

Pam Prows
Tommy Rogers

Senior Poll

MOST INTELLECTUAL

Becky Bailey
Gene Cain

MOST TALENTED

Nancy Lewis
Ken Strickler

BEST MANNERS

Marie Lisenby
Kenneth Sanders

WITTIEST

Pearl McCart
Walter Hobbs

MOST AMBITIOUS

Joan Brock
Bob Snuggs

MOST BAY HIGHISH

Carol Tucker
Jimmy Pybus

NEATEST

Marie Zediker
Robert Cogburn

FRIENDLIEST

Marie Howell
Dale Corley

Senior Poll

CUTEST

Sally Stockman
Don Patterson

LEFT TO RIGHT: Dewey Conrad, Butch White, Tommy Haney, and Gene Cain.

Boys and Girls State

Pam Byrd and Joan Brock

Bay High Students are always eager to participate in the annual Boys and Girls State conventions. This year Pam Byrd and Joan Brock represented Bay High at Girls State and Gene Cain, Dewey Conrad, Tommy Haney, and Butch White were delegates to Boys State. These students gained valuable knowledge about our state laws and governmental agencies. Boys and Girls State representatives will eventually move up into these high offices as they mature and as they become ready "to contribute."

MRS. MARGARET FIELDS

" . . . And departing leave behind us,
Footprints on the sands of time."

Mrs. Fields has retired after having taught for twenty-one years at Bay High. She leaves behind a record of accomplishment, of which she can be truly proud.

To point out a few for the record—She organized the first F.H.A. chapter in the state of Florida; served on a committee to form the constitution for the National F.H.A. organization; served as advisor to the local chapter since its beginning; was awarded state honorary degree by the Florida F.H.A.; directed beautification campaigns around the school campus; arranged for the senior parking lots to be paved; and many, many other things.

Perhaps the thing that will linger longest in the hearts of the Bay graduates, is the fact that Mrs. Fields served as Senior Class sponsor for fourteen years—arranging those exciting senior affairs—measuring us for caps and gowns . . . ordering our invitations . . . and throughout all these years of busy activity, she found time to teach her beloved subject, HOMEMAKING.

"Hail To Thee, Our Alma Mater"

On our city's northern border,
Reared against the sky,
Proudly stands our Alma Mater
As the years roll by.
"Forward Ever" be our watchword:
"Conquer and prevail."
Hail to thee, our Alma Mater,
Hail, Bay High! All Hail!

Bill,

Although I have known you for only a short time I will always remember you and our Chemistry (?) class. I hope the future will hold only happiness and success for you - which you so richly deserve. I really did enjoy your poetry and ~~wha~~ wish I could read some more of ~~them~~ it. Befor I mess this whole page up I better stop while I can still write.
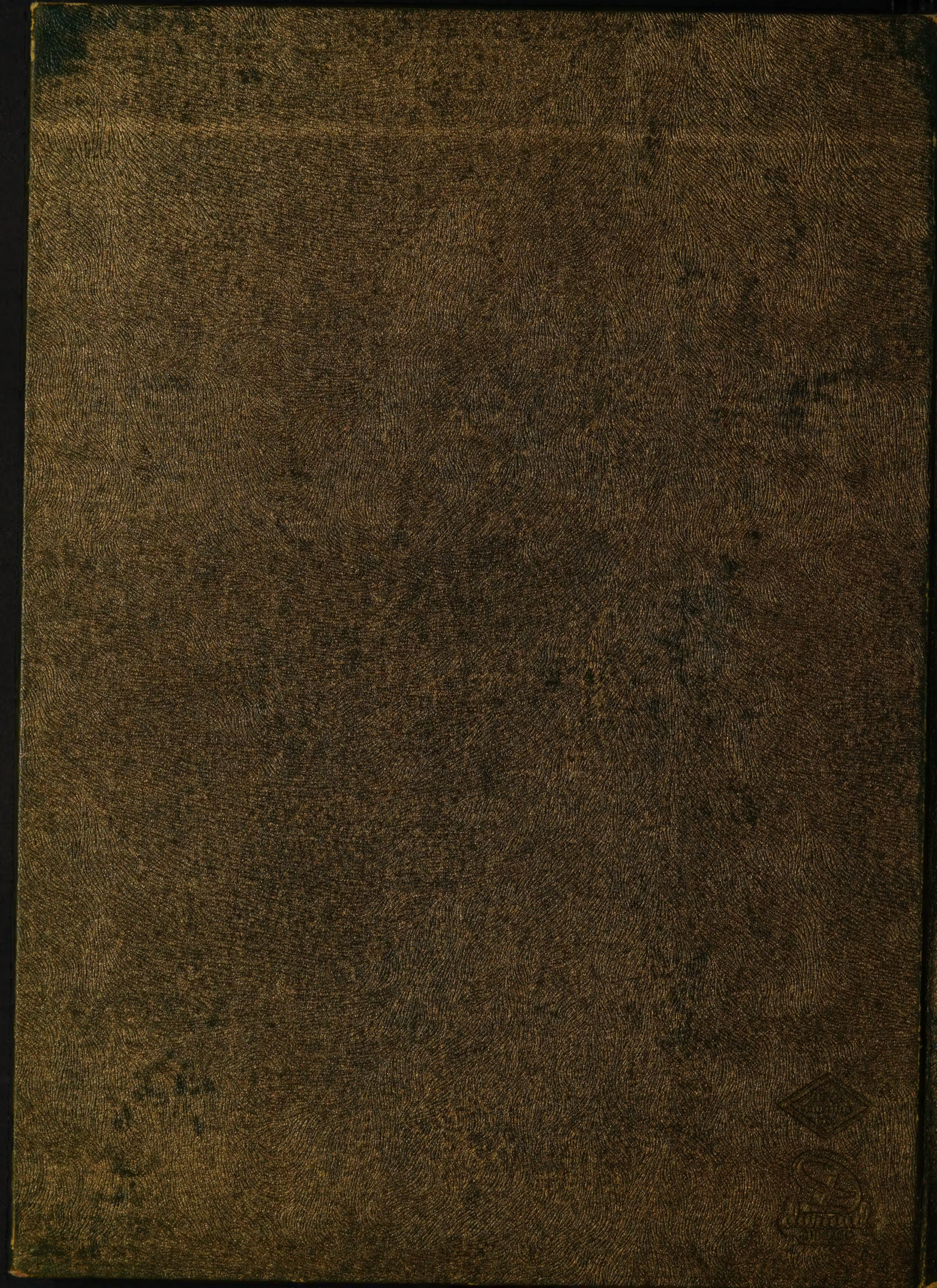
Love
~~Luck~~ Always,
Janice Fultz